THE DAILY MEMPHIS AVALANCHE.

By Gallaway, Hampton & Co.) MEMPHIS, WEDNESDAY, AUGUST 28, 1867. (Volume Nine—Number 202

THE DAILY AVALANCHE

General Grant is making a general reduction of expenses in his department.

An army of five thousand girls will pick the hop crop in Sauk county, Wisconsin.

The people of Madison, Wisconsin, consumed 27,900 gallons of beer in July.

Counterfeit tens on the Market National Bank of New York city are in circulation.

It is reported that Five-twenty bonds to the amount of $7,500,000 were shipped to Europe last week.

Hon. John Morrisey, M. C., arrived at Milwaukee, Thursday, on a flying trip to look after some property in Wisconsin.

The first bale of new cotton, from the plantation of Mr. Robert Moss, of Hinds county, was received at Vicksburg Friday.

Cotton picking in Florida has begun in earnest. There is a prospect of a large crop, although the army worms are on the increase.

A Judge of the Supreme Court of Maine has decided that a marriage between a negro and a white person was illegal and void.

Mr. Aristede Mary, mulatto, has been appointed by General Sheridan a member of the Board of Assistant Aldermen, to fill a vacancy.

Belle Boyd, now Mrs. Hardinge, is now in Baltimore. She has left her husband, and will settle in St. Louis. She has an engagement at the New Memphis.

General Swayne will probably succeed General Pope in the Third Military District. General Meade, it is believed, will be the successor of General Sickles.

Mrs. Kate Totten has sued the Pacific railroad, in St. Louis, for running a train over her husband and killing him, a few days since. She valued him at $12,000.

A Havana letter contains an account of the suicide of an American girl, by shooting herself with a revolver while at supper with some friends. She had been deserted by her lover.

A hail storm, which lasted five minutes, broke between 6,000 and 7,000 panes of glass in the railroad shops at Susquehanna, on the afternoon of the 18th instant.

Mr. Peabody assures an English paper that over 6,000 letters addressed to him have been of necessity destroyed since he arrived in London—in fact, that he could not have time to read them.

Commander Marcello Cerruti, the new Envoy Extraordinary and Minister Plenipotentiary from Italy to the United States, arrived in the Scotia, Thursday. His excellency has but lately left Berne.

A few days ago, in Chicago, William Petter, a boat builder, committed a rape upon a girl named Mary Williams, from Montreal. He was committed for trial, on Friday morning, in default of $2,000 bail.

Charles Stuart was shot and killed, Thursday night, by Robt. Gray, in Pulaski county, Va., Mr. Gray was in the house barricaded to resist a mob of negroes who had gathered around it, and shot Stuart by mistake.

The Mobile *Evening News* states that Mr. George Eberlin, of that city, committed suicide on the 22d instant. Mr. Eberlin received very severe injuries at the time of the great explosion, and at times gave marked evidence of mental aberration.

The following is a list of the prices paid by Mr. Robert Bonner for his celebrated horses: Dexter, $50,000; Pocahontas, $35,000; Auburn, $13,000; Peerless, $5,000; Flatbush Maid, $5,000; Lantern, $5,000; Lady Palmer, $5,000. Total, $118,000.

The editors of the Conservative press of Georgia met at Macon Friday. They appointed a committee to draw up a memorial to General Pope, requesting him to revoke order No. 49. In case General Pope refuses, the matter will be referred to the President.

The New Orleans *Times* learns from the agent of the Treasury Department, who is charged with the examination of the affairs of the late United States Treasurer in that city, that thus far he has received not a single asset or any kind of return from the delinquent Treasurer referred to.

It is estimated that the cost of our monitor fleet of about forty vessels, carrying one hundred guns, has cost over $200,000,000—$2,000,000 for each gun—which is about of a piece with the magnificent economy the Republicans have been practicing ever since they were in power.

The Buffalo *Courier*, upon what is considered excellent authority, states that the Very Reverend S. V. Ryan, V. C. M., of St. Louis, Mo., has received the appointment of Bishop of Buffalo. Father Ryan is at present the Superior of the Congregation of Missions in the United States.

The Boon county (Iowa) *Index* says that Montana, in that county, is one of the best points in the West for brick masons. There will this year two millions of brick put into walls there this season. Masons are so much in demand there that $5 and $8 per day are being offered.

A horrible accident occurred in New York on Wednesday morning. Three Germans employed in a distillery accidentally fell into a vat of boiling mash, and were almost instantly scalded to death, and a fourth man was badly injured in rescuing the remains of his comrades from the seething vat.

Thomas Conway, a printer, who has been employed in the Saratoga *Republican and Sentinel* office for two weeks past, went into that office on Monday morning in a state of intoxication, and deliberately pied two pages of that paper, lying on the stone, pulling them off upon the floor. Conway's *form was locked up.*

The crew of the ship Lizzie Mores, from Philadelphia for Antwerp, Sunday, mutinied when a few miles down the river. A police force was sent down who arrested fourteen men, who will be brought before the United States Commissioner. The mate of the vessel was stabbed, and the skull of one of the mutineers was fractured.

Mr. W. H. Betts was brought to Columbus, Georgia, the other day, in military custody. Mr. Betts says his offence was in offering to register a black and tan terrier dog at the office in West Point. The registers refused and he raised a fuss about it, as he understood it made no difference what they registered, so the complexion was all right.

This country seems to be threatened with the invasion of an army of tailors from London. These craftsmen have been on a strike for some time, and have now presented their *ultimatum* to their employers, that the dispute between them be referred to a committee of masters and journeymen. In case the masters refuse this compromise, then, it is said, 2,500 of the journeymen intend to emigrate to the United States.

A letter from the Secretary of the Treasury denies most positively and finally that there has been any over issues in the Printing Bureau of his Department. Enclosing a copy of the partial report made by the committee appointed to look into these matters, which goes to establish the same conclusion, it is to be hoped now that an end will be put to the mischievous stories which interested parties have been circulating to the prejudice of the Treasury and the credit of the Government.

General Wool talked to the Fenians at a picnic in Troy, the other day. He cheeringly said: "It ought not to be forgotten that, to be successful in carrying on war, an organized government is indispensable, with foundries, manufactories for small arms of all kinds, depots for supplies of every description; besides all which many millions of money should be on hand."

C. C. Flint, formerly clerk at the Gosport Navy Yard and proprietor of the *Old Dominion* newspaper at Norfolk, who absconded a year ago, and went to England, having committed frauds to the amount of twenty thousand dollars, has been brought back to Norfolk to be tried, having been arrested in New Orleans. The Exchange National Bank was one of the principal sufferers.

While on a visit to Lancaster on Tuesday, says a correspondent of the *Evening Express*, I learned that Hon. Thaddeus Stevens is becoming more and more feeble every day. He had intended to visit Bedford this season, but was compelled to abandon the idea on account of ill health. He is not confined to his bed, but is compelled to keep the house by reason of his increasing infirmity. Indeed, an intimate friend of his seemed to think it doubtful whether he would ever reach Washington again.

It is well known that a society has been formed in New York for the "Suppression of Gambling." A counter movement has been commenced by the gamblers. On Saturday night the latter held a meeting, at which John C. Heenan was elected temporary chairman. One of the speakers used the following argument: "The business of gambling is a legitimate one. A player pays his money and takes his choice, as he does in the gold room, and so does the most respectable merchant of the city who buys Erie at 99, expecting to sell at 100. And they are both gamblers. One watches the turn of a card; the other waits for a rise in stocks. He who gains in the latter case is no less a gambler than the man who deals faro for a livelihood." This is hard on Wall street.

TENNESSEE ITEMS.

Seth Jones, the constable of Pulaski, was fined one hundred and twenty-five dollars by the Mayor, last Wednesday, for failing to dance attendance when called for.

A. Barnes, of Sumner county, sold to George W. Darden, of Nashville, his bay mare Lantana and bay filly Chemisett, for the sum of eighteen hundred dollars.

Mrs. Davidson, of Fayetteville, the widow of the late brilliant Irish orator, has opened an academy under the taking name of "The Land we Love Academy."

The jury in the case of Green and Dillson, the alleged murderers of Byrom, the tollgate keeper, near Nashville, returned on Saturday a verdict of murder in the second degree. They placed Green's term in the penitentiary at twenty years and Dillson's at fifteen.

The Gallatin *Examiner* says: "A large party of veritable Gipsies, forty or fifty in number, with wagons and carryals and stock—women and children—have been camped near town for several days. The women tell fortunes and the men trade in horses, just as their ancestors did a thousand years ago.

The McMinville branch railroad has been completed from Tullahoma, on the Nashville and Chattanooga railroad, to within three and a half miles of McMinville. Omnibuses convey passengers daily from that point to McMinville. By the 1st of September the road will be completed to Barren Fork, which is within half a mile of McMinville.

The Murfreesboro *Monitor* has had a visit from Dick McCann. Dick is in fine health, having entirely recovered from the effects of his long and cruel imprisonment, and has gone to work with his usual energy. He has built a bran new house at Lavergne on the site of his old one, which had been destroyed by the Federals.

The Nashville *Gazette* says: "Major L. A. Gage, recently in business here with General Pearce, is cutting quite a dash, and attracting no little attention, by his novel style in driving. He may be seen any evening, on our principal thoroughfares, directing his spirited steed by the mere motion of his whip, without bit, bridle or rein. His control is absolute, and the horse seems all the more willing to obey because he is free from the ignoble marks of servitude.

The Somerville *Falcon*, of Saturday, says: Reports from all portions of the county represent the crops to be in a flourishing condition. Intelligent planters estimate that the corn crop will be larger than was ever before raised in Fayette county, and will more than supply the demand for home consumption. Cotton is good, but is needing rain badly. The army worm has made its appearance in some portions of the county, principally in the bottom lands which have been overflowed.

MISSISSIPPI ITEMS.

The tournament at Coffeeville will take place on the 11th and 12th of September.

The Mississippi Central railroad has just completed a line wrecking car, at a cost of $2,000.

The Water Valley *Courier* learns that the State penitentiary is for lease, owing to the death of J. M. Lyles.

The Water Valley *Courier* of the 23d says: "Our farmers tell us they have never known such crops in this county before. Corn is made to a certainty, we are afraid, though, that the army worm will interfere with the cotton prospects, and that in some neighborhoods but little or no cotton will be raised."

The Friars Point *Coahomian* was compelled to come out in a half sheet last week. The editor says: "*We were all sick* from Monday up to Friday morning, with the single exception of our apprentice."

The Water Valley *Courier* says there will be a *grand* gander pulling and picnic at Spring Dale, Yalabusha county, the first Saturday in September.

Rev. W. H. Holcombe, a prominent Baptist minister, and late a member of the Mississippi Legislature, died on the 9th instant, at his residence in Tippah county. Previous to the last session of the Legislature, he resigned on account of declining health. He was a native of Alabama, and son of the well remembered patriarch of this denomination, the author of the History of Alabama Baptists.

Alston Mygatt, of Vicksburg, one of the Board of Registrars for the State at large, has been compelled to resign by General Ord's recent order, which prohibits ministers participating activaly in politics. Mygatt is chairman of the Republican State Committee, and prefers to remain so, therefore he resigns the position of Registrar.

The *Tallahatchian*, of the 24th, says that Frank Sheley, son of Judge W. G. Sheley, a lad about 15 years old, met with a serious accident, whilst in company with others on a temporary scaffold, watching a bear that was depredating on the corn field. The bear made its appearance, at which the boys fired, and wounded it, and in going down from the scaffodling, one of the guns was accidentally discharged, the contents of which consisted of a large ball and five buck shot, passed through the right arm of Frank just below the elbow. Frank was doing well at last accounts.

ALABAMA ITEMS.

Dr. A. M. Pentecost, of Greenville, died last Friday, after a few days sickness.

The colored citizens of Selma had a torchlight procession in honor of the re-election of Brownlow.

The Mobile *Times* advocates the building of a railroad to Point Clear and the lower shipping in the bay.

The registration in Marshall county sums up 1,160 white, 230 colored; in Bibb, 1000 white, 230 colored; in Jefferson 1,591 white, 412 colored.

Dr. J. Y. Cantwell, of Decatur, has been appointed Examining Surgeon of Army Pensions for Northern Alabama, by Jos. H. Barrett, Commissioner of Pensions.

A little daughter of Mrs. Feebles, of Montgomery, was struck senseless by lightning Wednesday evening, her hair scorched and her breast and one cheek severely burned. The injuries are painful but not dangerous.

The Montgomery *Advertiser* has received a letter written by a promising and popular young gentleman of that city, who, having become disgusted with his Brasil enterprise, advises his friends and countrymen to stay at home.

The Montgomery *Mail* of Saturday says: "Paul Taylor, the one armed negro convicted, at the last term of the City Court, for the murder of a white peddler, and respited by the Governor for one month, suffered the extreme penalty of the law, in the jail yard, yesterday, between the hours of twelve and one o'clock."

Hon. Vincent M. Benham, Probate Judge of Lauderdale county, died at Florence on the 20th instant. He was a Representative in the Legislature in 1851, and was that year elected Secretary of State. This office he held for four years. Judge Benham was a native of Tennessee, and came to Alabama when quite a young man. He was several times sheriff of Lauderdale county, afterward Circuit Clerk, and for the last five years Probate Judge.

LOCAL NEWS.

GRAND TOURNAMENT.

At Iuka Springs, Mississippi, on the 12th and 13th September, 1867.

The proceeds to be devoted to enclosing and beautifying the burial grounds of the Confederate dead, who fell at the battle of Iuka.

First capital prize, $500, to the successful Knight, and the champion lance, made especially for the occasion.

Second capital prize, a handsome silver mounted saddle, valued at one hundred dollars.

Third capital prize, a pair of silver spurs, valued at fifty dollars.

The Knights of Mississippi, Alabama, Tennessee, and all States, are invited to enter. The usual rules governing tournaments will be observed. The accommodations for visitors are unequaled in the South.

The Memphis Brass Band is already at the Springs, and a grand fancy dress ball will enliven the evening of the 12th, and a grand masquerade that of the 13th.

The following named gentlemen will officiate on the occasion: General Sterling Price, hero of the battle of Iuka, crown orator; Hon. C. S. Cameron, orator of the day; General N. B. Forrest, Chief Marshal; General J. R. Chalmers; General Albert Pike, of Memphis *Appeal*; General Frank Cheatham, Nashville, Tennessee; Admiral R. Semmes, Memphis *Bulletin*; Colonel Billy Johnson, Alabama; Colonel Billy Wood, Florence; Colonel R. W. Price, Iuka, Mississippi; Major William Scruggs, Corinth, Mississippi; Captain M. W. Cluskey, Memphis AVALANCHE; Captain F. B. Gurley, Huntsville, Alabama; Captain Eugene Sykes, Aberdeen, Mississippi; Captain Saunders Billipps, Columbus, Mississippi; Captain Billy Bankhead, Courtland, Alabama; Hon. E. A. James, Chattanooga, Tennessee; Mr. J. W. Brewer, Aberdeen, Mississippi.

For further information address Patterson, Wright & Co.

A MILITARY MENACE.

A Young Confederate Soldier Charged with Having Broken his Parole.

On the day of election a young man, named William Millikin, whose father is a clergyman residing near Lagrange, and who was a Confederate soldier, had a difficulty, the facts of which were published at the time. He was arrested by the military and turned over to the civil authorities. The Mayor of Lagrange heard the case and then fined Millikin six dollars for using threatening language. The fine was paid and Mr. Millikin, who is said to be an orderly and peaceable young man, was set at liberty. On last Saturday, however, Mr. Millikin was re-arrested by the military and brought to this city on the charge of having by his remark broken his parole as a Confederate soldier. Monday an order was made to send him under guard to Taylor barracks, where he is to be confined as a prisoner.

ITEMS.

Counsellor Van Anderson, after a week's severe illness, is again convalescent.

The Memphis Gas Company is actively engaged in putting down main pipes in Jefferson street.

More contracts to put up new dwelling houses were given out last week than for two months previous.

The slight advance in cotton last week, brought out over two hundred bales of last year's crop from Haywood county.

The St. Louis papers contain the advertisment of Robinson Topp, Esq., offering for sale or lease, the Gayoso House in this city.

The house of A. J. Pollock, on Elliott street, was robbed on Saturday night of two hundred dollars' worth of clothing and other articles.

Two deputy constables, named Sullivan and Lynch, were arrested yesterday on the complaint of a black man, who charges them with stealing $300 while searching his place.

The old jail now costs four thousand dollars a month, and when the new jail is occupied, as it will be by October 15, this expense will be greatly reduced.

The young gentlemen who went on the prospecting tour to Raleigh Springs last Sunday are slowly recovering, but, several of them suffered yesterday from headache.

Last year the City Engineer had to supervise the spending of $130,000 for public improvements. This year he will have the supervision of the spending of $1,000,000.

When the new gas company desires to put down mains in streets that have the Nicolson pavement, it is not unlikely that the mains may be placed under the sidewalk near the curbs.

It is rumored that a project has been on the tapis for putting the Mobile and Ohio railroad in the hands of United States Marshall Tomeny, Judge Milton Brown and Robinson Topp, Esq.

A mackerel ran into M. Kraus & Co.'s store, yesterday, and seized a box of brushes. One of the storekeepers was looking at him and tried to stop him, but the young thief got off with his booty.

The great shoe dealer, Horace Stone, Esq., has got back from the East. He has procured goods on such terms that he can compete with St. Louis and Louisville houses. This fact should be known to country dealers.

The county is now paying $7,600 rent for court and other rooms, but will save $1,600 of this when all the county offices and courts are put in the rooms of the Greenlaw court room. This will be in the first part of October.

A new petition having been filed by attornies Gantt and Henry for the release of Reaper who was under arrest for the killing of Hech and Judge Hunter, has admitted him to bail in $4,000, and having given this, he is again on the streets.

Mayor Lofland will be home, it is supposed, today. He will bring definite information whether the Navy Yard will be given back to the city by the United States War Department, and whether in the opinion of the United States Attorney General city notes may be issued without their being subjected to onerous taxation.

Three negroes, named William Reynolds, Thomas Rochford and Clinton Shaw, were yesterday arrested for stealing almost the whole of the Brooks planing mill, two miles from White's station. They put the machinery in a wagon and, bringing it to the city, sold it for fifteen hundred dollars, as old iron.

Frank R. Brooks, Esq., who is the latest candidate named in connection with the Registership of Bankruptcies, is a nice young gentleman who was here a while in war times and then went away. He is and has been a claim agent at Washington, and has not practised at law at the Memphis bar at all. It is doubtful, under the circumstances, that he is eligible.

There was a repetition of the social ills of Memphis Monday, caused by the announcement that the kindly, philosophic James E. Merriman, Esq., of this city, the one Radical of Memphis who is always selected by that party as its best specimen, was united in the bonds of matrimony to an excellent young lady of New Haven, Connecticut, named Miss Lottie J. Braddock.

Two diabolical attempts at incendiarism were made on Sunday night. In one case a villain tried to burn down the residence of Mrs. Dr. Jeptha Fowlkes, a worthy widow lady, and in the other to destroy the residence of the inoffensive C. Canning Smith, Esq. Fortunately the loss from these infernal attempts was not great, as the fire in each case was promptly discovered.

A. S. Mitchell, Esq., Clerk of the United States Court, has returned to Memphis, and has been considerably improved by his trip northward. Judge Trigg will be here this week, and the September term of the United States District Court will begin next week. Judge Trigg has been informed by Judge Swayne, of the United States Supreme Court, that he will be here to preside in the United States Circuit Court.

Louisville merchants seem to be very grasping chaps. They recently found great fault with the freight agent of the Louisville and Nashville railroad because he didn't tax freight so heavily at this end of the line, between Memphis and Louisville, that all business would go to Louisville. The freight agent publishes an explanatory letter. He says he can't help it if some trade does go to Memphis, as Mr. Jones won't favor any discrimination against Memphis, and the Louisville road can't make him do so.

It is stated that a fine hotel is shortly to be built at Wells' Station on the Memphis and Ohio railroad. It is almost a mile and a quarter from the famous Raleigh Springs, and on the sixty acres in and about the station. Purer and cooler spring water is there found than can be obtained in any direction for fifty miles about it. This curious geological fact will tend to develope the City of Wells. It is supposed that the water from some very distant source rises there from great depths, through white sand. It is cold as ice water and perfectly pure.

A correspondent says: "How lovely it is to see Ireland and Africa fraternising. I was on last Wednesday night at the meeting of the Frederick Douglass Council, a colored loyal league. I went there as other whites did, to ring in and get some colored votes by and by. This is all fair in politics, you know. Well, sir, they initiated P. T. Hughes, Esq., into this colored league. I thought 'What a change is here, my countrymen.' When Mr. Hughes, who is a fine looking man of pure Milesian stock, came into the hall to be initiated he was escorted on each side by the blackest black man that could be found. This was for effect; and when they came in locked arm in arm it caused a profound sensation I do assure you. I had myself been looking after the City Controllership a little, but when I saw that scene I gave it up at once, saying to myself 'No man can beat Hughes when he tries.' That he will now get the whole colored vote I don't for a moment doubt. He should get it. No man who saw him sandwiched between the sons of Africa, or heard the unction with which he made the responses during initiation can doubt it. When it was over he made a trifling blunder that slightly marred the effect. He was congratulated on the nerve with which he had gone through it. 'By the powers,' said he, 'I felt that I was making a nigger of myself.' If he had said 'colored person' it would have been all right; but those who didn't exactly like it, however, attributed it to the Irish still in him."

A curious case of information from the other world is mentioned in Spiritualist circles. A clergyman had a working man in his family, who fell dangerously ill. One day a lady, who resided in the vicinity, and had never been known to have any power as a medium, called to see the sick man, and suddenly falling into a trance, wrote out that a certain herb in her garden would certainly cure the disease, and the result verified this prediction.

If there could be on the Mississippi and Tennessee railroad sleeping cars to go over this road and form its terminus to New Orleans by the Central Mississippi railroad, the travel from Memphis southward over it would be largely increased; but the Mississippi Central road won't allow it. It would take from the Central railroad all the travel that the Mississippi and Tennessee railroad would get.

An inquest was held yesterday on the body of Duggen Dockings, the negro who was killed by Bill Sevier, one of his own sort. No new facts were developed, except that Dockings had been so quarrelsome and abusive that other blacks wanted to kill him, and one of them had the gun that Sevier took when he killed Dockings.

One clause in the amended city charter is: "The Treasurer shall make and publish a weekly statement, in the official journal of the city, showing the amount of warrants received from the Mayor and Controller, and the amount received and on hand from all other sources." This little matter seems to have been heretofore forgotten.

The school of the Holy Cross will shortly open again, under the management of the accomplished and indefatigable Mrs. Annie C. Ketchum, whose ability as an instructress is only rivalled by her character as a highly educated and most worthy woman.

There are quite a number of Radicals named for the Legislature, although the election is still some distance ahead. Among them are S. S. Garrett, S. P. Ware, Mr. Hobbs and E. J. Comer, Esq., The Harris-Daily faction are bending all their energies to kill off Ware.

THAT OLD DETERMINED STAND.—Men mak sometimes "a stand," which is repeatedly undertaken and understood as a "take"—a phrase which printers well understand. The base ball game has had a "stand" right here in this city, and it is now understood that the gentlemanly and sociable and manly exercise intend that "blood shall tell." That is, they feel so elate in their proud responsibility of bringing the "game" to perfection in this "city of the bluffs," they are willing to meet any competition, and already have a standing obligation to contend with a most determined and proud antagonist, the contest to come off about the middle of next month.

BANKS.

FIRST NATIONAL BANK OF MEMPHIS.

Depository and Financial Agent of the United States.

DEALERS in all kinds of GOVERNMENT SECURITIES, and does a General Banking Business.

F. S. DAVIS, President.
E. G. BRINKLEY, Vice President.
T. J. NORRIS, Cashier.
W. JOHNSTON, Assistant Cashier.

MERCHANTS' NATIONAL BANK OF MEMPHIS.
No. 8 Jefferson Street.

Paid in Capital - - - - $300,000
Authorized Capital - - - - $1,000,000

W. H. CHERRY, President. A. T. LACEY, Vice-President.
J. J. FREEMAN, Cashier.

PEOPLE'S BANK OF TENNESSEE
MEMPHIS.
No. 12 Madison Street.

D. A. SHEPHERD, Cashier. F. W. SMITH, President.

THE DESOTO BANK OF MEMPHIS.
No. 20 Madison Street.

JAMES ELDER, President. W. H. WOOD, Vice President.
T. R. FARNSWORTH, Cashier.

GROVER & BAKER'S
CELEBRATED
ELASTIC STITCH & LOCK STITCH

SEWING MACHINES

Why the Grover & Baker Machine is Best.

1. It is more simple, durable, and less liable to derangements than others.
2. It sews from ordinary spools, and no rewinding of thread is necessary.
3. It sews with equal facility all fabrics, the most delicate and heaviest, and with all kinds of thread silks, cotton or linen.
4. The seam is so strong and elastic that it never breaks, even on the bias.
5. It fastens both ends of the seam by its own operation.
6. Its seam, though set at every sixth inch, remains firm, and neither rips nor ravels in wear.
7. Its seam is more plump and beautiful, and retains its plumpness and beauty after washing better than any other.
8. Its seam can be removed in altering garments, after proper instruction, without picking or cutting them.
9. Watching and placing the tendency on the threads necessary in other machines, is unnecessary in this. The tension being once adjusted on the Grover & Baker machine, any amount of sewing may be done without change.
10. It makes beautiful embroidery with it any change of arrangement, simply by inserting threads of suitable size and colors for this purpose. It is the only machine that both embroiders and sews perfectly.

Send for Circular.

GROVER & BAKER SEWING MACHINE CO., 329 Main street, Memphis.

Architect and Engineer.

THE undersigned would respectfully inform his friends and the public that he is prepared to devote his whole attention to Designing Plans and Superintending Buildings with as much energy and attention to his patrons' interest as he did for the city's interest while city engineer.

OFFICE—Stillman Block, on cor Second and Madison streets.

Charges reasonable.

J. H. McCLURE, Architect and Engineer.

King's Patent Wrought Iron Tubular Arch Bridges

HAVE been in use throughout the Northern States for the last five years, and are superseding all other kinds for Turnpikes, County Roads and Railroads.

Hundreds have been built and put up, and, without a single exception, have fulfilled every condition, and stood every test required of a good bridge.

Being constructed wholly of Wrought Iron, upon a plan combining in the greatest degree Economy, Durability and Strength, they cannot fail to recommend themselves to practical men.

The undersigned having acquired the Sole Right to manufacture and put up these bridges in the States of Kentucky, Missouri, and the Southern states, is prepared to furnish them promptly.

Reliable and responsible Agents wanted. Circulars, lithographs and prices sent on application to

JULIUS BARBAROUX, Hydraulic Foundry and Machine Shop, Corner Floyd and Washington streets, Louisville, Ky.

RAILROADS.

Memphis and Charleston Railroad

TRAINS leave daily, as follows (city time): Through Express 9:40 a.m.; Through Mail, 9:40 p.m.; Somerville accommodation, daily except Sunday, at 3:40 p.m. Trains arrive as follows: Through Express, 10:30 p.m.; Through Mail 3:40 p.m.; Somerville accommodation, (except Sunday) 7:45 a.m.

Express connects at Grand Junction with Afternoon train on the Mississippi Central Railroad for Holly Springs, Water Valley, Grenada, Jackson, Vicksburg, Miss., New Orleans, La., etc. At Corinth for Okolona, Columbus, Miss., Mobile, Ala., etc. At Decatur for Columbia, Nashville, Louisville, Cincinnati etc.

At Chattanooga, for all points in Eastern Alabama, Georgia, North and South Carolina, Virginia, Washington, Baltimore, Philadelphia, New York, etc.

Through Mail connects at Grand Junction with Trains for Bolivar, and Jackson, Tenn.

At Decatur, for Athens, Ala., Pulaski, Columbia, Nashville, etc.

At Chattanooga, trains connect for same points as by express train. Baggage checked through.

For tickets and further information, apply at the office, corner Main and South Court streets.

W. J. ROSS, General Superintendent.
A. A. BARNES, General Ticket Agent.
S. H. SHUCK Passenger Agent.

CHANGE OF SCHEDULE.

MEMPHIS AND OHIO RAILROAD,
GENERAL SUPERINTENDENT'S OFFICE,
MEMPHIS, TENN., July 7, 1867.

TRAINS will leave the Depot of this Company, at foot of Main street, until further notice, as follows:

Louisville and Nashville Express

Leaves every day at 4 p.m., making close connection at Louisville with fast Express trains on Jeffersonville railroad for all Eastern cities, and with United States Mail Steamers for Cincinnati and all cities North and East, and is the

Shortest and Quickest Route to Nashville.

NIGHT EXPRESS—Every night except Saturday night at 11 p.m., making close connection with Mobile and Ohio railroad at Humboldt, and with Illinois Central railroad for St. Louis, Chicago, Ok, Paul, and all points North, West and East, and as Louisville with Jeffersonville railroad for all Northern and Eastern cities.

CARS GO THROUGH WITHOUT CHANGE.

Magnificent sleeping Cars on all Night Trains. Baggage checked through to all important places. Persons holding through tickets can stop over at any point and resume journey at pleasure.

Through Tickets and all information can be obtained at Ticket Office, 337½ Main street, and at Depot.

SAM R. JONES, General Superintendent.

COPARTNERSHIP NOTICES

Dissolution of Partnership.

THE copartnership heretofore existing under the firm name of CONAWAY, JONES & TATE, is this day dissolved by mutual consent, the settlement of the business of said firm being entrusted to Mr. Tate, who can be found, with the books, at Meachum & Trendwell's, No. 3 Union street. Either party, however, is authorized to collect debts due the late firm, give receipts, etc.

J. D. CONAWAY,
J. C. JONES,
G. TATE.

August 14, 1867.

NOTICE OF DISSOLUTION.

THE firm of WRIGHT, WILCOX & WRIGHT was dissolved March 4th, by N. R. Wright withdrawing. The business will be continued at the old stand (No. 3 Promenade, Elliott Block), under the style of WRIGHT & WILCOX, who alone are authorized to settle the business of the old firm.

W. P. WRIGHT,
S. WILCOX,
N. R. WRIGHT.

Withdrawal.

HAVING sold my interest in the house of MOORE, WHITFIELD & RAYNER to Virgil V. Moore and Edwin Whitfield, on the 30th day of July, (they assuming all liabilities,) and feeling thankful for the liberal patronage bestowed on the house, I would request a continuance of the same to my former partners.

JUAN RAYNER.

August 3, 1867.

Referring to the above card, the undersigned will continue the Cotton Factorage and Commission Business as heretofore under the style of MOORE, WHITFIELD & CO.

VIRGIL V. MOORE,
EDWIN WHITFIELD.

Dissolution.

THE firm of LEFTWICH & CASH is this day dissolved by mutual consent. The business of the firm will be settled by J. W. Leftwich, who will continue in his own name to conduct the business.

J. W. LEFTWICH.
J. H. CASH.

MEMPHIS, August 5, 1867.

In withdrawing from the firm of Leftwich & Cash, I bespeak for Mr. Cash a continuance of the patronage of my friends, with the assurance that no one can give their business more efficient attention.

JOHN W. LEFTWICH.

HOTELS.

ST. JAMES HOTEL,
NEW ORLEANS, LA.

W. A. HURD, of New Orleans.
W. F. CORKERY, of Spottswood Hotel, Richmond, Va.
PROPRIETORS.

FRIENDS AND STRANGERS ARE INVITED TO
PATRONIZE THIS ESTABLISHMENT

ALL facilities offered by other houses can be found in this Fire-proof.

Telegraphic Communication

Can be held with any section of the country from the Hotel office.

COMMERCIAL HOTEL

Cor. Front and Jefferson.

HAVING purchased the interest of Captain J. W. MANCOURT in this establishment, in entering upon the duties as Proprietor, I promise that in the future, as in the past, our table will always be supplied with

THE BEST THE MARKET AFFORDS,

While especial attention will be paid to the general comfort of the guests. My aim is to keep

A FIRST-CLASS HOTEL OR NONE.

D. BRYSON, Proprietor.

Boarding.

AN elegant Suit of Rooms and several Single Rooms, with board, also a few Day Boarders. Terms moderate. Apply at No. 41 Exchange, or 19 Union street.

GREAT REDUCTION IN LIVING

Board $20 per Month

ALL GENTLEMEN fond of good meals can have them furnished in first class style by

Mess. WM. FILBERT, CRYSTAL PALACE.

At the above rate. PROMPT ATTENTION. NICE MEALS. LOW PRICES.

Don't fo get the CRYSTAL PALACE, just in rear of Kremer's, Main street. JOE GERBER'S CRYSTAL PALACE.

AGENTS FOR PRATT'S COTTON GINS

WORMELEY, JOY & CO.

HAVE now on hand, and will continue to keep, a large supply of the celebrated

PRATT COTTON GINS,

numbering from Forty-five to Eighty Saws, which they will sell on the most liberal terms

NEW CROP TURNIP SEED.

Just received by express direct from Landreth.

AT CRAIG'S SEED STORE,

379 Main Street, Memphis, Tenn.

ROSENDALE AND LOUISVILLE CEMENT,
NEW YORK, SANDUSKY AND LAND PLASTER.

For sale at

R. G. CRAIG & CO.'S SEED STORE,
379 Main street, in the Jackson House.

For Rent.

A NEW THREE STORY BRICK BUSINESS BUILDING, with ten feet Basement, on Howard's Row, twenty-four and two-third feet front by one hundred in depth.

A NEW FRAMED RESIDENT BUILDING, with all the modern improvements, on Yance street, within one hundred and fifty yards of Street Railroad.

W. L. DUFF,
No. 19 West Court street.

COMMISSION.

J. G. PAYNE, C. W. HUNTINGTON. H. M. PAYNE, W. M. DAWSON

PAYNE, HUNTINGTON & CO.,

Cotton Factors
—AND—
COMMISSION MERCHANTS,

No. 52 Union Street, New Orleans.

Represented by General C. M. WILCOX.

U. K. LAWRENCE, Memphis. U. R. CARTER, Late with Halliday Bro., Cairo.

LAWRENCE & CARTER,

General Commission & Forwarding MERCHANTS,

329 Front Street, Memphis, Tenn

J. T. PETTIT & CO.,

Cotton Factors
AND
COMMISSION MERCHANTS

15 Union Street, Up Stairs.

MEMPHIS, TENN.

WRIGHT & WILCOX,

No. 3 Promenade Street, Elliott Block,

HAVE on consignment, and will sell low for cash,

ALL GRADES FLOUR,
BEST BRANDS KILN DRIED MEAL,
CHOICE NEW TIMOTHY HAY,
CORN, OATS, BRAN, etc.

B. M. Black, Memphis, Tenn. O. G. Camron, Late Maysville, Ky. Jas. White, Late Maysville, Ky.

Black, Camron & Co.,

PRODUCE AND COMMISSION MERCHANTS,

Charleston Avenue, Near M. & C. R. R. Depot, Memphis, Tenn.

JAMES D. RUFFIN, Desoto county, Miss. T. C. FINNEY, Memphis.

RUFFIN, FINNEY & CO.,

(Successors to Normeni, Ruffin & Finney),

Cotton Factors
—AND—
GENERAL COMMISSION MERCHANTS,

No. 15 Union Street,

(Up stairs in Lee Block—Rooms Nos. 11 and 13),

MEMPHIS, TENN.

PARTICULAR attention paid to the sale and storage of Cotton and other Produce consigned to us. Orders from the country will be promptly attended to.

J. H. CASH,

Cotton and Produce FACTOR,

Commission & Forwarding Merchant

No. 326 Front Street, Memphis, Tenn.

H. FITZGERALD, Gallatin. G. G. BILL, Memphis. JOHN T. JEFFERSON, Memphis.

H. FITZGERALD & CO.,

Wholesale Grocers
AND
COMMISSION MERCHANTS,

AGENTS FOR THE SALE OF

Cotton Yarns, Sheeting and Osnaburgs, Dupont's Gunpowder and Printing Paper,

5 Front Street, MEMPHIS

STERLING FOWLKES, THOMAS P. ADAMS, WM. A. STEFFEY, WITH

FOWLKES & STEFFEY,

(Successors to Fowlkes & Co.)

Cotton Factors
AND
COMMISSION MERCHANTS

193 Second and 43 Washington Sts.,

MEMPHIS, TENN.

AGENTS for the sale of the PREMIUM COTTON GINS made by W. G. Clemons' Brown & Co. Cultivators, etc. Also, agents for the GAKEN RIVER WOOLEN MILLS Henderson, Ky. Have on hand, for sale by piece or case, a fine assortment of Kentucky Jeans.

RICHARD HANKS, J. M. KIRTLEY. W. J. PORTER, WM. M. HANKS.

HANKS, PORTER & CO.,

(BAYLOR R. STEWART, Traveling Agent.)

WHOLESALE GROCERS,

No. 45 VINE STREET.

CINCINNATI, O.

JOHN D. HINDE. THOMAS PORTER, JR.

HINDE & PORTER,

Cotton Factors
AND
COMMISSION MERCHANTS,

AND DEALERS IN BOURBON AND DOMESTIC LIQUORS, ALCOHOL and COLOGNE SPIRITS.

Liberal Advances made on Consignments. Prompt attention given to receiving and forwarding goods.

SAMUEL H. RICHARDSON,

(Late of Banks, Hamilton & Co.)

General Commission Merchant,

No. 18 City Buildings,

SOUTH COMMERCIAL STREET,

ST. LOUIS, MO.

F. M. STANLEY, MOODY C. KING, J. M. SMITH

STANLEY, KING & SMITH,

Cotton Factors
AND
COMMISSION MERCHANTS,

No. 272 Front Street, Up Stairs

MEMPHIS TENN.

J. W. A. JONES & CO.,

Cotton Factors
AND
GENERAL COMMISSION MERCHANTS,

No. 200 Front Street, Up Stairs.

Prompt attention given to all consignments.

COTTON AND COMMISSION

TOOF, PHILLIPS & CO.,

Cotton Factors

WHOLESALE GROCERS

WANTS.

WANTED.—One hundred men to lay gas pipes, good wages given; forty men to work on the street, good wages given; a foreman and six laborers, to work in a zinc mine, good wages given; six men to mow grass; four carpenters that have a knowledge of wheelwright work; twelve good female cooks, washers and ironers. Any family wanting a wet nurse, a good healthy woman, inquire at the General Intelligence Office, No 2 Adams street. WILLIAM DARDIS.

WANTED—An experienced HOUSEKEEPER. None need apply without good reference. D. BRYSON, Commercial Hotel.

WANTED—By a Lady, a situation as Teacher, either in a family or private school. Address H., Avalanche office.

AGENTS WANTED—Ten to twenty dollars a day, to introduce our new patent STAR SHUTTLE SEWING MACHINE. Price $25. It uses two threads, and makes the genuine Lock Stitch. All other low priced machines make the chain Stitch. Each Agent furnished with a copy of Letters Patent. Exclusive territory given. Send for circulars. M. M. BEACH & CO., 234 Second street, Memphis, Tenn.

SITUATION WANTED—A Lady of Memphis desires a situation, either in a public school or a private family as TEACHER. She can be commanded either in the city or country. The most satisfactory references can be given. Apply at the Avalanche office.

WANTED—A widow lady wishes boarding in a private family, where there are no other boarders. Address J. A. S., Postoffice.

WANTED—THE PATENT AURORA OIL.—WE WANT men everywhere to study their own interest. The right to manufacture and sell the Patent Aurora Oil in a single county will make more money to the purchaser in three months than the largest farm in your State will make in a whole year. The Aurora Oil actually costs less than one half the price of coal oil, and the illuminating power of the Aurora Oil is as much superior to the coal oil as the coal oil is to a tallow candle, and is no more explosive than a tallow candle. Any lamp that will burn coal oil will burn the Aurora Oil. It does not smoke the chimney—it does not smell—it will not grease or stain the finest linen—not even white cloth. The material for its manufacture is inexhaustible. One man can make seventy-five barrels per day. No machinery required. We will pay your fare to and from the city of Memphis and bills while here, if we cannot prove all, and even more, than what we have stated. A single county is a small fortune to the man of enterprise and the right to a State is untold worth. Call on or address

H. C. DEWITT & CO., 24 Madison street, corner of Main, Memphis, Tenn.,
For State or County Rights.

WANTED—A situation wanted by a young man of thorough business qualifications, either in a wholesale grocery house, receiving and shipping, or as cotton clerk. Is well acquainted with the business men of the city. Can influence a good trade. Will work for a moderate salary. A permanent situation desired. None but first class business men need apply. The best city references will be given. Address "L.M." Avalanche office.

WANTED—Agents to sell the CRESCENT SEWING MACHINE. Price $25. Sewing Machine dealers will find it greatly to their interest to send for our terms. Address HASTY & INGRAM, 245 Second street, Memphis.

FOR RENT.

FOR RENT.—Second and third floors of No. 205 Main street. Size, 20x90 feet. Apply to ROBESON, MITCHELL & CO.

FOR RENT—Two nice RESIDENCES on the west side of DeSoto street, between Beale and Linden; in good order. One brick, with eight rooms, outhouses, etc; one frame, with six rooms, outhouse, etc. Large yard to each. Apply to G. A. STOVALL, or J. D. WILLIAMS, 327 Main street.

FOR RENT—The large and commodious house on the corner of the alley between Main and Second streets, on Adams, known as HOTEL GARNI. Apply to GEORGE D. CROCKETT, Agent, No. 270 Front street. Ledger copy.

FOR RENT—The back ROOM on fourth floor of AVALANCHE Building. Apply at AVALANCHE counting room.

BOARDING.

BOARDING—Several gentlemen can obtain Day Board by early application at No. 110 East Court street.

BOARDING—Families or single gentlemen can be accommodated with board and lodging in a desirable location with furnished or unfurnished rooms; also, day boarders can be accommodated, at No. 394 Second street, between Gayoso and Beale.

FOR SALE OR LEASE.

FOR SALE.—One twelve horse power STATIONARY ENGINE and boiler—nearly new. LUNN & MALLON, No. 204 Main street.

FOR SALE—A fine MORGAN HORSE, six years old, suitable for family use, and can be driven by the most inexperienced child; also, a new buggy. Apply at 232 Main street.

REWARDS.

$10 REWARD—Will be paid for the recovery of a black and tan TERRIER DOG, strayed or stolen from my premises, No. 81 Adams street, Saturday evening. He has long tail and ears, and answers to the name of "Tip." W. S. PICKETT.

$10 REWARD—STOLEN—One DARK BROWN HORSE branded with a diamond on the left shoulder, and about ten years old. Stolen on the night of the 24th of July, 1867. JACOB GLENN, Thirteenth Civil District, Shelby county, Tenn.

STRAYED—$30 REWARD—On the 3d day of July, from the Fair Grounds, on the old Raleigh road, a large BLACK COW, bobtailed, hollow back, two hind legs white, carries a very gay head. I will give the above reward for the return of the cow to me. MICHAEL CUNNINGHAM, Memphis and Ohio Depot.

$10 REWARD—STRAYED—One large SORREL MULE with short tail, halter burned on left fore foot, sore on the left side of his back, eyes sunk deep in his head. The above reward will be paid if the above described mule is left at Forrest's Stable, on Adams street. FRED A. MYERS.

SPECIAL NOTICES, ETC.

NOTICE.—I shall apply to the County Court at the September term, 1867, for Letters of Administration on the estate of Mary Iriam, deceased. DENIS NELIGAN. M. COMBS, Jr., Attorney.

NOTICE—I will apply at the September term of the County Court for letters of administration upon the estate of Dr. C. H. Stanley, deceased. J. B. FARNHAM.

NOTICE TO THE PUBLIC.—I will, on the first Monday in September, 1867, apply to the County Court of Shelby county, Tennessee, for letters of administration on the estate of Joseph Prosperi, of the firm of Larenzi & Prosperi. August 13, 1867. ANGLO LARENZI.

NOTICE—I shall apply to the County Court at the September term, 1867, for LETTERS OF ADMINISTRATION on the estate of Delany Johnson, deceased. McCOMBS, Jr. Attorney. JAMES JOHNSON.

NOTICE—Cholera never visits the pine clad hills of Iuka. Why don't the people of Memphis fill that beautiful hotel, where superb music and dancing are enjoyed every night! Excellent board at low rates—$60 per month.

NOTICE IS HEREBY GIVEN, that the firm of HICKS & SMITH was dissolved February 19, A. D., 1867, and that the undersigned has a deed of trust on the stable, stock and fixtures, to secure the sum of $1,861; and also public are warned against trading for said stock, etc., as the same is now in litigation. R. E. SMITH.

MOTH AND FRECKLES—The only reliable remedy for those brown discolorations on the face called Moth Patches and Freckles, is PERRY'S MOTH AND FRECKLE LOTION. Prepared only by Dr. B. C. PERRY, Dermatologist, 49 Bond street, New York. Sold by all druggists in Memphis and elsewhere. Price $2 per bottle.

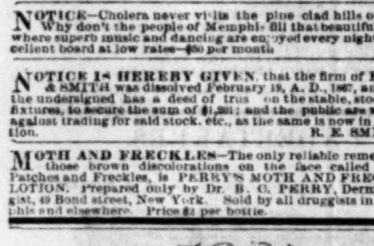

WEDNESDAY, : : : : : AUGUST 28, 1867

THE public mind is at last at ease as to the position of General GRANT. His protest, addressed to the President, against the removal of General SHERIDAN defines plainly and unequivocally the direction of his political sympathies, and dissipates the hope so eagerly indulged that he was for the Constitution against the Congress. He is addicted to Radicalism, wedded to it, and sees reconstruction through Radical glasses. He acts as Secretary of War, *ad interim*, upon the military rule of obedience to the commands of a superior—no matter what the command may be—and does not intend his position in Cabinet to signify any sympathy with the President, or any belief in the propriety of the orders which, by the President's command, he signs himself. General GRANT, in protest to the President, announces and endorses one of the wildest of all the Radical dogmas of revolution and disorder. He says, "this is a Republic where the will of the people is the law of the land;" and he plaintively begs the President that "their voice shall be heard." Will of what people? A fanatical majority of the people of the Northern and Northwestern States? We thought that this Government was a Government of checks and balances; that the House of Representatives was the Legislative representative of the popular will; that the Senate represented the States, intended as a check upon the licentious legislation of a body responsible directly to the people; that they together constituted the Legislative Department; that a Supreme Court existed to restrain both of them to an adherence to the landmarks marked out by a written Constitution, which is obligatory on all; and that there was such a thing as a President provided for in the Constitution, representing both the people and the States, armed with a veto to check a wild and corrupt Congress when it sought to antagonise the Constitution by its legislation, or to pass laws inconsistent with the public weal. General GRANT, however, throws the Constitution, well regulated system of government, law, order, and everything regular, aside, and leaps at once into the arena, the full fledged champion of the wildest Radicalism. He says: "It is unmistakably the expressed wish of the country that General SHERIDAN should not be removed from his present command." If by the country he means the ignorant negro rabble of the South, this may be true. But he cannot mean them, for the mere right to vote at the primary elections about to be held in the non-represented States is only temporary, and for that time only, until, in the event conventions are held, the constitutional guaranty of franchise is given them, and that is confirmed by a rehabilitation of the States into the Union by the action of Congress itself. They therefore do not constitute as yet any part of the political power of those States. He cannot mean the white masses of the South, for General ROUSSEAU said in Louisiana, "the people were much depressed, and any change would almost universally be accepted," and as for the other Southern States, the very name of SHERIDAN is odious to seven-eighths of the white people. He cannot mean the conservative masses of the North, who number largely over a million of voters, and, as we believe, will constitute a majority power in that section at the next elections, for they reverence the Constitution and look upon SHERIDAN as an armed and forcible assailant of its integrity. Who, then, does he mean by the country? He means the Radical mob which backs up the present Rump Congress, and he confesses himself the humble votary of its revolutionary dogmas and destructive incendiarisms. General GRANT could not let pass the opportunity to assail "the unreconstructed element," as he is pleased to call it, in the South. If General GRANT permits himself to be convinced by Radical slander to the belief that there is any such element here, it is his misfortune, and he is to be pitied—pitied the more since his own testimony, which has not been altered by any change in the condition since, was directly to the contrary, when stated some seventeen months since in a report to the President. The Southern people, or at least those of them who, by a strict adherence to principle, are not known as renegades, are an independent people. They have their opinions, and they intend to adhere to those opinions. They know what Government is, and they know that in this there is a written constitution, and that that constitution should be adhered to. They are opposed to its butchery by military satraps, and they have no hesitation in saying so. They are the foes of negro dominion, and they are not careful to conceal it, and they are the uncompromising antagonists of Radicalism, and they do not care who knows it. So much for what General GRANT calls the "unreconstructed element." He will find out yet, that in it is a more certain staff upon which to lean than that upon whose unstable and treacherous support he has so completely thrown himself. It is a great satisfaction to know that the President was not affected by this artful effort of some political *genii* to thwart, through General GRANT, his determined purpose to remove SHERIDAN, and that he caused the order to be issued in spite of that warm and impassioned appeal. By last night's telegrams it will be seen that the order continuing the reign of SHERIDAN because of the sickness of General THOMAS, is revoked, and that General HANCOCK is assigned to his command. Also, that our noon dispatches yesterday announce the removal of SICKLES, who will now subside from his Major General's commission and his regal appurtenances, at his capital in Charleston, to the lesser rank of a Colonel, with one wall tent and a fly. The President need expect no mercy from Congress, whatever he may do; and he had better make the most of his time. He has had the opportunity to save himself afforded to few public men—the second chance—and it looks as if he were determined to embrace it. The fall elections in the North are soon to take place, and with an active and aggressive policy upon his part, in full sympathy with the great Constitutional leaders and masses in that section, a popular rebuke may be administered to the demons who control Congress that will cause them to tremble and pause, from a prudent concern for their own official heads.

THE PRESIDENT'S REPLY TO GENERAL GRANT.

A Crushing Refutation of his Position.

EXECUTIVE MANSION,
WASHINGTON, D. C., August 19, 1867.

GENERAL: I have received your communication of the 17th inst., and thank you for the promptness with which you have submitted your views respecting the assignments directed in my order of that date. When I stated in my official note of the 17th that I would be pleased to hear any suggestions you might deem necessary upon the subject, it was not my intention to ask from you a formal report, but rather to invite a verbal statement of any reasons affecting the public interest, which, in your opinion, would render the order inexpedient. Inasmuch, however, as you have written a communication, it is proper that I should make some reply.

You earnestly urge that the order be not insisted on, remarking that it is unmistakably the expressed will of the country that General Sheridan should not be removed from his present command. While I am cognizant of the efforts that have been made to remove General Sheridan in command of the Fifth Military District, I am not aware that the question has ever been submitted to the people themselves for determination. It would certainly be unjust to the army to assume that, in the opinion of the nation, he alone is capable of commanding the States of Louisiana and Texas, and were he, for any cause removed, no other General in the military service of the United States would be competent to fill his place. General Thomas, whom I have designated as his successor, is well known to the country, having won high and honorable distinction in the field. He has since, in the execution of the responsible duties of a department commander, exhibited great ability, sound discretion and sterling patriotism. He has not failed, under the most trying circumstances, to enforce the laws, to preserve peace and order, to encourage the restoration of civil authority, and to promote, as far as possible, a spirit of reconciliation. His administration of the Department of the Cumberland will certainly compare most favorably with that of General Sheridan in the Fifth Military District. The affairs appear to be in a disturbed condition and a bitter spirit of antagonism seems to have resulted from General Sheridan's management. He has rendered himself exceedingly obnoxious by the manner in which he has expressed even the powers conferred upon him by Congress, and still more so by a resort to authority not granted by law nor necessary to its faithful and efficient execution. His rule has in fact been one of absolute tyranny, without reference to the principles of our Government or the nature of our free institutions.

The state of affairs which has resulted from the course he has pursued has seriously interfered with a harmonious and satisfactory and speedy execution of the acts of Congress, and is alone sufficient to justify a change. His removal, therefore, cannot be regarded as an effort to defeat the laws of Congress, for the object is to facilitate their execution through an officer who has never failed to obey the law, and to enact within his jurisdiction a like obedience from others.

It cannot be interpreted by the unreconstructed element of the South—those who did all they could to break up this Government by arms, and now wish to be the only element consulted as to the method of restoring order—as a triumph; for, as intelligent men, they must know that the mere change of military commanders cannot alter the law, and that General Thomas will be as much bound by its requirements as General Sheridan. It cannot embolden them to renewed opposition to the will of the loyal masses, believing that they have the Executive with them, for they are perfectly familiar with the antecedents of the President, and know that he has not obstructed the faithful execution of any act of Congress.

No one, as you are aware, has a higher appreciation than myself of the services of General Thomas, and no one would be less inclined to assign him to a command not entirely to his wishes. Knowing him as I do, I cannot think he will hesitate for a moment to obey my order, having in view a complete and speedy restoration of the Union, in the preservation of which he has rendered such important and valuable service.

General Hancock, known to the whole country as a gallant, able and patriotic soldier, will, I have no doubt, sustain his high reputation in any position in which he may be assigned. If, as you observe, the department which he will have is a complicated one, I feel confident that under the guidance and instructions of General Sherman General Sheridan will soon become familiar with its necessities, and will avail himself of the opportunity afforded by the Indian troubles for the display of the energy, enterprise and daring which gave him so enviable a reputation during the recent struggle.

In assuming that it is the expressed wish of the people that General Sheridan should not be removed from command, you remark that this is a Republic, based, however, upon a written Constitution. That Constitution is the combined and expressed will of the people, and their voice is law when reflected in the manner which that instrument prescribes. While one of its provisions make the President Commander-in-chief of the army and navy, another requires that he shall take care that the law be faithfully executed. Believing that a change in the command in the Fifth Military District is absolutely necessary for a faithful execution of the law, I have issued the order which is the subject of this correspondence.

ANDREW JOHNSON.

BY TELEGRAPH

MIDNIGHT DISPATCHES.

General Hancock to Supercede Sheridan.

Arrest of Aaron Jones, the Prize Fighter

More Orders from Major General Pope.

Latest Foreign News per Atlantic Cable.

The State Militia not to be Disbanded.

FOREIGN.

LONDON, August 27.

Consols 94 13-16; Illinois Central 78½; Erie 45¼; Atlantic and Great Western 21; five-twenties 73⅜.

FRANKFORT, August 27.

Five-twenties 77¼.

LIVERPOOL, August 27—p.m.

Cotton closed heavy; sales 1000 bales; middling uplands 10⅜d; Orleans 10⅝d. Manchester advices unfavorable. Wheat 13s 9d.

LONDON, August 27.

Active preparations are being made for the speedy departure of troops from India to rescue British prisoners in Abyssinia. Sir William Napier is appointed to the command of the expedition.

The last report says that the prisoners are no longer in the power of King Theordus, and strong hopes are entertained that Napier may be successful in releasing them in time to save their lives.

Accounts from Spain confirm the reports of the success of the insurrection in Arragon. The general who led the royal troops was killed. He was nephew of Narvaez, chief of the Spanish cabinet.

PARIS, August 27, Evening.

Napoleon, in a speech at Ardvey, said: "I have faith in the future. All Governments often seek to divert public attention from domestic troubles by fomenting foreign quarrels, and on the other hand, Governments who rest on the national will have strength, and need only resort to such ends when they tend to promote the permanent interest of the country, and promise to be the means of upholding the honor of the nation."

BERLIN, August 27.

Hon. George Bancroft has arrived with the King of Prussia, and his credentials as United States Minister to the Court of Berlin. Bancroft received an invitation to dinner from his honor, Count Bismarck.

LONDON, August 27.

A new cable is to be laid from Brest to New York in May next. The northern route has been selected as the safest, and the Great Eastern is to perform the work.

Denmark has severed its claims for the northern provinces of Schleswig.

MANCHESTER, August 27.

Anti slavery Congress convened in this city today. Wm. Lloyd Garrison made a speech; other distinguished persons, including several negroes, made speeches. Eulogies were passed on the Governments of the United States and Russia for the recent abolition of slavery.

LONDON, August 27.

Mr. Farraday, an eminent savan and electrician, died to-day.

NASHVILLE.

NASHVILLE, August 27.

General Cooper has stopped the disbandment of the State guards, giving as a reason, outlawry and disloyalty.

Dr. D. B. Cliffe was, to-day, commissioned by Governor Brownlow as receiver of the Memphis and Ohio railroad.

AUGUSTA.

AUGUSTA, GA., August 27.

It is stated that General Pope ordered the closing of the Georgia University, in consequence of a speech by a student at the commencement, and the building was to be converted into barracks, but Pope allowed the exercises to continue, on condition that the newspapers do not allude to the speech. It is also stated that Pope ordered the Legislative appropriation of eight thousand dollars to the University to be withheld.

The freedmen of the First and Fourth Districts issued addresses on Congressional candidates, claiming that the right to vote carries the right to hold office, and they, having the majority, will not vote for whites.

So much of the jury order as interferes with the present term of courts, has been revoked.

The rains have seriously damaged the crops in Middle and Southern Georgia and Florida.

NEW YORK.

NEW YORK, August 27.

The order assigning Hancock to Sheridan's place is as follows:

EXECUTIVE MANSION,
WASHINGTON, D. C., August 27.

In consequence of the unfavorable condition of Major General Thomas's health, as reported to you in Surgeon Hasson's dispatch of the 21st, my order dated August 17th is hereby modified so as to assign Major General Winfield S. Hancock to the command of the Fifth Military District, created by act of Congress, passed March 2d, 1867, and of the military department comprising the States of Louisiana and Texas. On being relieved by Major General Sheridan from command of the department of Missouri, Major General Hancock will proceed directly to New Orleans and assume the command to which he is hereby assigned. He will, when necessary to the faithful execution of the laws, exercise any and all powers conferred by the acts of Congress upon the district commanders, and any and all authority pertaining to officers in command of military departments. Major General Sheridan will at once turn over his present command to the officer next in rank to himself, and proceeding without delay to Fort Lawrence, Kansas, will relieve Major General Hancock of the command of the Department of Missouri. Major General Thomas will, till further orders, remain in command of the Department of the Cumberland.

Very respectfully yours, etc.,
A. JOHNSON.

To General U. S. Grant, Secretary of War *ad interim*.

CINCINNATI.

CINCINNATI, August 27.

The weather continues scorching hot. Accounts from the growing crops are very discouring. The grass is almost entirely dried up, and the corn and potato crop is also suffering. There is great scarcity of water for stock. The ground is so hard that it cannot be plowed for fall seeding.

CINCINNATI, August 27.

Aaron Jones, prize fighter, was arrested and released on $3,000 bail, to keep the peace in Hamilton county; the mill will, however, take place on the 31st instant, fifty miles from this city.

LOUISVILLE.

LOUISVILLE, August 27.

River rising, with three feet six inches in the canal.

The *Standard*, a neat Conservative evening newspaper, made its first appearance here to-day.

WASHINGTON.

WASHINGTON, August 27.

Amount of gold in treasury to-day, $53,617,000; gold certificates, $191,000,000; currency, $13,120,000; receipts for six days ending August 26th—Internal Revenue, $2,879,000; customs, $3,343,000; total from July 1st, $600,250,000.

CAIRO.

CAIRO, August 27.

The strike on the Mobile and Ohio railroad has ended, and trains resumed operations.

NEW YORK MARKET.

NEW YORK, August 27.

Cotton dull and ½c lower; sales to-day, 700 bales; uplands 27½c. Flour, superfine, $7@8. Whisky quiet and steady. Wheat dull and lower. Corn heavy and a shade lower; new mixed Western, $1 05@1 11½. Oats a shade firmer at $1@... Rice nominal. Coffee steady. Sugar steady; Cuba, 11¾@12c; Porto Rico, 12¾@13¾c. Molasses in moderate demand at 50c for Porto Rico. Pork heavy; new mess, $23 40. Lard dull, 12¾@13¾c.

NEW YORK MONEY MARKET.

NEW YORK, August 27.

Money easy and steady; call loans, 4@5c. Sterling dull at 9¼@9¾. Gold 141⅜. Government stocks less active and scarcely so firm. Stocks steady; Western Union Telegraph, 41¼; Erie, 69; Hudson, 124⅛; Adams' Express, 75¾@76¼; Merchants' Union, 141@47. Receipts of sub-treasury, $1,386,281; payments, $3,096,541; balance, $130,77,390.

AMUSEMENTS.

THE CARNIVALS ARE COMING!

GREENLAW OPERA HOUSE.

Tuesday, Wednesday and Thursday Evenings.

August 27, 28 and 29, 1867.

LA RUE'S CARNIVAL MINSTRELS! Monster organization! Only think of it! The great HERNANDEZ, Happy CAL. WAGNER, A. S. PURDY, M. AINDLEY SCOTT and NED WEST, all on the same night. Marvelous Vocal Quartette! Hernandez Jap-an-knee Troupe. Original Programme. Admission, $1; Gallery, 25 and 50 cents.

GREENLAW OPERA HOUSE.

THERE will be a grand performance at the Greenlaw Opera House

On Friday Evening, the 30th inst.,

By the young men and ladies of the MATHIAN SOCIETY. An attractive programme has been selected. Box office will be open on Friday, from nine a.m. to twelve m., and from two to five p.m., for reserved seats. Tickets to be had at the principal book, music and jewelry store.

NEW ADVERTISEMENTS.

MEMPHIS COLLEGE,

(Formerly St. Lazarus.)

Rev. S. H. FORD, L.L.D., President.
J. DUPREE, Professor of Languages.
——— Professor of Mathematics.
JACKSON P. CREWS, English Department.

Session Opens Monday, September 2d,

TUITION PER SESSION OF FIVE MONTHS:

Senior Class, including Latin, Greek and Mathematics	$40 00
Junior—English branches, Latin and Greek Grammar	30 00
Primary Department	20 00

PAYABLE IN ADVANCE.

TENNESSEE STATE MUTUAL FIRE INSURANCE COMPANY

OF MEMPHIS, TENNESSEE.

A Home Company Devoted to Home Interests.

None but First Class Risks Taken—Policies Issued from One Month to Six Years.

Officers:

JESSE W. PAGE, Jr., President. J. M. KEATING, Secretary.
A. T. LACEY, Vice President. C. J. SELDEN, Treasurer.
HOWELL E. JACKSON, Attorney.

Directors:

E. M. APPERSON, GEORGE M. BARTLETT,
JESSE W. PAGE, Jr., HOWELL E. JACKSON,
WM. L. VANCE, J. H. HARTLEY,
A. T. LACEY, J. PERSON,
C. J. SELDEN, W. W. AIKEN,
M. KELLEY, J. M. KEATING.

CALL at the office of the Company for full information, whereby all real estate insurers can save FIFTY per cent. of their insurance account.

OFFICE:

UP STAIRS IN ODD FELLOWS' HALL. ENTRANCE ON NORTH COURT STREET.

MEGIBBEN & BROTHER,

WHOLESALE

LIQUOR DEALERS,

281 Main St., Memphis, Tenn.

Sheriff's Sale.

UNDER and by virtue of an execution, to me directed by the Clerk of the Law Court in Memphis, in the case of D. E. Stevens vs. Robert Wright, I will, on Monday, the 9th day of September, 1867, between the hours of ten o'clock a.m. and four o'clock p.m., near the Star Wharf-boat, at the landing, in the city of Memphis, offer and sell to the highest bidder for cash, the following described personal property, viz: two tubular boilers, each fourteen feet in length, to satisfy the above mentioned execution in favor of D. E. Stevens and against Robert Wright.

F. M. WINTERS, Sheriff of Shelby County.
By J. F. LANFORD D. S.

STATE FEMALE COLLEGE,

MEMPHIS, TENNESSEE.

THE Fall Session of this Institution will commence on THIRD MONDAY (the 16th) of September next. Only the same charges for Tuition as before the war. Board, $20 per month. Able and experienced Teachers in all the departments. Location famed for its health and beauty; accommodations superior; a strictly first-class boarding school. Parents and guardians are invited to visit and see for themselves. For further information, or for Catalogues, address C. COLLINS, President.

G. W. L. CROOK,

GENERAL

Marine, Life & Fire Insurance Agent

No. 279 1-2 Main Street.

NONE but sound, solvent, prompt paying companies represented.

ST. LOUIS LAW SCHOOL,

Law Department of Washington University,

ST. LOUIS, MISSOURI.

THE first term of this Law School will open on WEDNESDAY, October 16, 1867, and continue for six months. Instruction will be given during the course (two years) in—International, Constitutional, Admiralty and Maritime Law, Jurisdiction, Practice and Proceedings in United States Courts, by SAMUEL TREAT, United States District Judge; Alexander Martin, assistant.

History and Science of Law, Equity Jurisprudence, Pleading and Practice. NATHANIEL HOLMES, Justice Supreme Court Missouri.

Law of Real Property and Successions. ALBERT TODD.

Pleading, Practice, Evidence and Criminal Jurisprudence. JOHN D. S. DRYDEN, late Justice Supreme Court, Missouri.

Law of Contracts, Commercial Law. HENRY HITCHCOCK.

Lectures and Recitations in Polytechnic Institute Building, Seventh and Chestnut streets.

Occasional lectures will be delivered by members of the Advisory and Examining Board, on which the following gentlemen have been appointed:

Hon. S. F. Miller, of United States Supreme Court; Hon. D. Wagner, Chief Justice of Missouri; Hon. A. Krekel, United States Judge Western District Missouri; Hon. C. B. Lord, Hon. S. Reber, Judges St. Louis Circuit Court; W. B. Napton, late Chief Justice of Missouri; John R. Shepley, Esq.; C. C. Whittelsey, Esq.; Samuel T. Glover, Esq.; John M. Krum, Esq.; James O. Broadhead, Esq.

For Circulars with further information, apply on and after 5th September next, to S. A. Ranlett, Provident Savings Institution, No. 312 Olive street, St. Louis, Missouri.

HENRY HITCHCOCK, Dean of Law.

MR. LETITIA MAY

WILL OPEN A

Select School for Young Ladies

On Monday, September 2, 1867,

In the Basement of the Christian Church, on the corner of Linden and Mulberry streets.

THE FRENCH DEPARTMENT of this School will be under the care of Major LAMBERT MAY, late of the Confederate service, assisted by his daughter, Miss S. F. MAY, who has been two years in France. French will be spoken exclusively in this department.

A liberal patronage on the part of the public is respectfully solicited.

The services of the following gentlemen have been secured: Music, Professors Seyfert & Witzman: German, Professor Witzman; Ancient Languages, Professor McFeely.

SPECIAL NOTICE.—By advice of friends I have concluded to add to my division of classes a Preparatory Department, at (six dollars per month. I also take this occasion to remark, in order to correct erroneous impression in regard to my prices, that the Academic Department of my school takes young ladies through mathematical books usually taught in female schools, with a corresponding advancement in other branches of education. The Collegiate Department being designed to offer to pupils an opportunity to a higher and more thorough degree of scholarship.

August 28, 1867. LETITIA MAY.

A. C. KETCHUM. W. M. MORGAN. A. HITZFELD.

KETCHUM, MORGAN & HITZFELD,

Attorneys at Law,

(IRVING BLOCK,)

No. 245 Second Street, opposite Court Square.

Rooms Nos. 5 and 6, over R. J. Semmes' Store,

MEMPHIS, TENN.

Special attention given to cases in Bankruptcy.

Re-opening.

MISS E. RUDISILL will re-open her School at 61 Exchange street on September 2.

Terms, Five Dollars per Month.

Education.

MR. VIGUS WILL RE-OPEN HIS SCHOOL

On Monday, September 9.

NEW ADVERTISEMENTS.

W. K. HILL, STRANGE & CO.,

Cotton Factors

AND

COMMISSION MERCHANTS

DEALERS IN BAGGING, TIES

And Plantation Supplies Generally,

No. 14 Monroe Street, Memphis.

Liberal advances made on consignments to DICKMAN, HILL & CO., New Orleans.

AUCTION.

Sales This Day.

Notice.

OUR charges hereafter on sales of Furniture and Merchandise in general, at auction, will be ten per cent. on city consignments. W. H. PASSMORE & CO., No. 260 Second street.

A. S. LEVY & CO.,

AUCTION AND COMMISSION

NO. 350 SECOND STREET,

Sales every day. Quick sales and prompt returns.

NEW ADVERTISEMENTS

The La Salette Academy.

THE LA SALETTE ACADEMY, on Third street, conducted by the Sisters of St. Agnes, will be opened for the reception of Externs

On Monday, the 2d of September.

ST. PETER'S

SELECT AND PAROCHIAL SCHOOLS.

ON MONDAY, September 2, Schools will be opened on Main street between Market and Winchester, under the patronage and immediate supervision of the Clergy of St. Peter's.

One of the principal features will be a Select School graded to suit the requirements of the pupils. It will comprise two courses of study, the Classical and Commercial.

The higher Mathematics—pure and mixed—including Natural Philosophy, Trigonometry, Dialling, etc., etc., will be taught by experienced professors.

The Commercial Course will embrace Book-keeping by Double Entry, with Commercial Law and Commercial Calculation.

A fair opportunity is thus afforded rich and poor to qualify themselves for future honorable positions.

BOOKS AND STATIONERY!

No. 24 Jefferson Street.

W. Z. MITCHELL

HAS REMOVED HIS STOCK to No. 24 Jefferson street, near corner Main, where can be found

School and Miscellaneous Books,

Stationery, Papers, Ma... etc., at the LOWE... ASH...

St. Agnes Academy.

THE FALL TERM and Thirty-third Session of the Academy

Will Open on Monday, the 2d of September.

POLAND'S

MAGIC BILIOUS POWDERS!

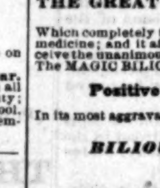

THIS PREPARATION is the discovery of the Rev. J. W. POLAND, formerly the Pastor of the Baptist Church in Goffstown, New Hampshire, and a man dearly beloved by that denomination throughout New England. He was obliged to leave the pulpit and study medicine to save his own life, and his

MAGIC POWDERS

are one of the most wonderful discoveries of modern times. It is

THE GREAT LIVER & BILIOUS REMEDY!

Which completely throws in the shade all other discoveries in medicine; and it affords him much gratification that they receive the unanimous approbation of all who have tested them. The MAGIC BILIOUS POWDERS are a

Positive Cure for Liver Complaint!

In its most aggravated form, and an immediate corrector of all

BILIOUS DERANGEMENTS!

Excellent for

HEADACHE, CONSTIPATION,
PIMPLES, BLOTCHES,
SALLA OW SKIN, DROWSINESS,
DIZZINESS, HEARTBURN,
PALPITATION,

And a most wonderful

Cure & Preventive of Fever & Ague!

(We advise all who are troubled with this fearful malady to always keep the Powders on hand ready for immediate use.)

Here are a few important particulars:

1st—They are the Great Specific for all Bilious Affections.

2d—They are the only known remedy that will cure Liver Complaint.

3d—They are the only known remedy that will cure Constipation.

4th—The Powders are so thorough in their operation that one package will be all that the majority of those using them will require to effect a cure.

5th—They are a mild and pleasant yet the most effectual cathartic known.

6th—They are the cheapest and best medicine extant, as they can be sent by mail to any part of the globe for the price, 50 cents.

Circulars containing certificates, information, etc., sent to any part of the world free of charge.

SOLD BY ALL DRUGGISTS or by mail on application to C. G. CLARK & CO., General Agents.

Price 50 cents per Box.

NIPGEN & REAKIRT, Agents for Memphis.

BARNES, WARD & CO., General Agents for the South.

Important to Shippers & Consignees

DIAMOND LINE.

FAST FREIGHT AND COTTON EXPRESS.

THE attention of Shippers and Consignees is solicited to the superior inducements offered by this line for speedy and cheap transportation of Freight between Boston, New York, and points East to Memphis and the Southwest. Freight shipped from New York to Memphis

With but One Transfer,

Connecting at St. Louis with a Daily Line of First Class Packets for Memphis.

As a Cotton Express this line is unrivalled, making as quick time and giving as low rates as any other route or line. For Through Rates and Bills Lading apply to FLEM. CALVERT, Agent, 8 Jefferson street.

N. B.—The Diamond Line assumes all risks on freight in transit usually covered by the underwriters, thus making this line all rail as far as insurance is concerned.

A Card.

WE will at once rebuild our warehouse, and will have it completed by the 15th of September, but by the first day of that month we will be ready to receive goods on store. The sheds will be divided into fire proof compartments by brick walls, and covered with tin. Those who have patronized us for the last two seasons, and those who may have preferred to do so the approaching one, may rest assured we will be ready for them.

We design establishing a Cotton Compress in connection with our warehouse, upon an adjacent lot, which will be ready by the 1st of October or sooner. The proximity of our establishment to the river renders the handling of cotton so convenient that we can transfer cotton for shipment by river free of drayage. The advantage of the position is equal to one drayage on all cotton sent for compression from other warehouses, while on all cotton in our warehouse for compression there can be two drayages saved, since it would be as easy for us to transfer it from our shed to the Compress as to turn it out in the ordinary way for transfer by drays.

J. R. CHRISTIAN & CO.

Notice.

J. W. Woltering vs. G. Carroll.

THE plaintiff, on affidavit that the defendant is indebted to him, and is a non-resident of this State, having obtained from F. H. Heinrich, a Justice of the Peace, an original attachment against the estate of the defendant, returnable before the said F. H. Heinrich on the 12th day of August, 1867, and the same having been levied on the defendant's property, it is ordered that the defendant do appear before the said F. H. Heinrich, Justice of the Peace, on the 9th day of September, 1867, at his office in Memphis, to defend said attachment suit, or it will be proceeded with ex parte; it is further ordered that this notice be published in the Memphis Avalanche for four consecutive weeks.

F. H. HEINRICH, Justice of the Peace.

FRENCH MEDICINES PREPARED BY GRIMAULT & COMPANY

Chemists to His Imperial Highness Prince Napoleon.

THESE different medicines represent the most recent medical discoveries, founded on the principles of chemistry and therapeutics. They must not be confounded with secret or quack medicines, as their names sufficiently indicate their composition; a circumstance which has caused them to be appreciated and prescribed by the faculty in the whole world. They widely differ from those numerous medicines advertised in the public papers as able to cure every possible disease, as they are applicable only to but a very few complaints. The most stringent laws exist in France with regard to the sale of medical preparations, and only those which have undergone an examination by the Academy of Medicine, and have been proved efficacious, either in the hospitals or in the practice of the first medical men, are authorized by the government. This fact must be a guarantee for the excellency of Messrs. GRIMAULT & CO.'S medicines.

Dr. Leras' (Doctor of Medicine) Liquid Phosphate of Iron.

The newest and most esteemed medicine in cases of CHLOROSIS, PAINS IN THE STOMACH, DIFFICULT DIGESTION, DISMENORRHEA, ANIMEA, GENERAL DEBILITY and POORNESS OF BLOOD. It is particularly recommended to regulate the functions of nature, and to all ladies of delicate constitution, as well as to persons suffering under any kind of debility whatsoever. It is the preservative of health *par excellence* in all warm and relaxing climates.

No More Cod Liver Oil—Grimault's Syrup of Iodized Horse Radish.

This medicine has been administered with the utmost success in the hospitals of Paris. It is a perfect substitute for COD LIVER OIL, and has been found most beneficial in DISEASES OF THE CHEST, SCROFULA, LYMPHATIC DISORDERS, GREEN SICKNESS, MUSCULAR ATONY and LOSS OF APPETITE. It regenerates the constitution in purifying the blood, it being the most powerful depurative known. It has also been applied with happy results in DISEASES OF THE SKIN. Further, it will be found to be of great benefit to young children subject to HUMORS and OBSTRUCTION OF THE GLANDS.

Consumption Cured—Grimault's Syrup of Hypophosphite of Lime.

This new medicine is considered to be a sovereign remedy in cases of PHTHISIS and other DISEASES OF THE LUNGS. It promptly removes all the most serious symptoms. The cough is relieved, night perspirations cease, and the patient is rapidly restored to health.

N. B.—Be sure to see that the signature of GRIMAULT & CO. is affixed to the bottle, as this syrup is liable to imitations.

No More Difficult or Painful Digestion—Dr. Burin du Buisson's (Laureate of the Paris Imperial Academy of Medicine) Digestive Lozenges.

This delicious preparation is always prescribed by the most reputed medical men in France in cases of derangements of the digestive functions, such as GASTRITIS, GASTRALGIA, LONG AND LABORIOUS DIGESTION, wind in the stomach and bowels, EMACIATION, JAUNDICE and COMPLAINTS OF THE LIVER AND LOINS.

Nervous Headaches, Neuralgia, Diarrhea, Dysentery, Instantly Cured by Grimault's Guarana.

This vegetable substance, which grows in the Brazils, has been employed since time immemorial to cure INFLAMMATION OF THE BOWELS. It has proved of late to be of the greatest service in cases of CHOLERA, as it is preventive and a cure in cases of Diarrhea.

Ferro Manganic Powder, prepared by Burin du Buisson, approved by the Academy of Medicine in Paris.

A small quantity of this powder in a glass of water is sufficient to obtain instantly an effervescing mineral and gaseous water to be drank at meals, either pure or mixed with wine.

It is a most valuable medicine for persons suffering from Chlorosis, Stomach Aches, and for Ladies suffering from Difficult or Suspended Menstruation. It is especially recommended to persons unable to digest the ordinary medicines containing iron. This celebrated preparation has the advantage to prevent all tendency to constipation, and to contain a certain portion of manganese, considered by the most eminent medical men as indispensable in cases of treatment by ferruginous medicines.

No More Copaiba and Cubebs—Grimault's Capsules and Liquid Extract of Matico Vegetalis.

Where all other medicines have failed these preparations will always effect a cure. They insure rapid and extraordinary cure of severe, recent and chronic cases of private diseases. They are used in the hospitals of Paris by the celebrated Dr. Ricord, and are found greatly superior to all hitherto known mineral remedies and copaiba and cubebs. The injection is used in recent and capsules in the more chronic cases.

General Depot:

Paris, at GRIMAULT & CO.'s, 45 rue Richelieu. In New York, E. FOUGERA, 30 North William street.

In Memphis, G. W. JONES & CO., 257 Main Street.

NEW ADVERTISEMENTS

School of the Holy Cross.

SELECT French and English School for Girls, Mrs. ANNIE CHAMBERS KETCHUM, Principal, 177 Poplar street. The Fall session will open on the First Monday in september. The number of pupils is limited, and all are under the personal care and instruction of the Principal.

EMMET SAVINGS INSTITUTION,

No. 7 Madison Street, Memphis, Tenn.,

IS now open and prepared to do a General Banking Business. Will receive Deposits, buy and sell Exchange, Gold, Silver, Uncurrent Money, Scrip, etc. Sight Drafts for one pound and upward on Ireland, England and Scotland. Also, steam Passage Tickets for sale to and from Queenstown, Liverpool and New York. THOMAS FISHER, President.

TO GAS CONSUMERS.

REDUCED PRICE OF GAS FITTING

LUNN & MALLON, 204 Main Street.

Gas Fixtures at a small advance on New York and Philadelphia Prices.

Gas Fitting per foot		15 cts.
One Light Bracket, one swing		$1 00
One Light Bracket, two swing		1 50
One Light Bracket, three swing		1 75
One Light Pendent, No. 1		1 50
One Light Pendent, No. 2		1 50
Two Light Pendent, No. 1		2 50
Two Light Pendent, No. 2		2 25
Gas Globes	from 50 cents to	1 00
Smoke Bells	from 50 cents to	1 00
Mica Shades		1 50
Pitcher Spout Pumps No. 1		5 00
Pitcher Spout Pumps No. 2		5 00
Pitcher Spout Pumps, No. 3		5 50
Non-Freezing Pumps, No. 1		6 00
Non-Freezing Pumps, No. 2		6 50
Non-Freezing Pumps, No. 3		7 00

THE EQUITABLE

LIFE ASSURANCE SOCIETY

OF THE UNITED STATES,

92 Broadway, New York.

ANNUAL CASH DIVIDENDS,

JUNE 1st, 1867.

Assets : : : : over : : : $4,500,000
Cash Income : over : : : 2,500,000

KINDS OF POLICIES ISSUED.

The Society issues all the most desirable and popular kinds of policies, assuring any sum, on a single life, from $250 to $25,000. Every conceivable liability of life or death, possible to one or more individuals, may be made the subject of assurance, although not particularized in the tables of rates. The Society freely grants every advantage to policy holders appertaining to the business.

DIVIDENDS.

Dividends of profits are declared annually, free from tax, and may be in all cases applied, when so desired, as cash to the reduction of future premiums. Dividends upon the first year's premium may be applied to reducing the second year's premium, and so on annually thereafter.

The following are the several modes of applying dividends conceded to the assured by the Society:

FIRST—To the permanent increase of the sum assured.

SECOND—To the increase of the sum assured for one year or a term of years.

THIRD—To the permanent reduction of the premiums.

FOURTH—To the reduction of the premiums for one or more years.

FIFTH—To the limitation of the number of years in which premiums are to be paid.

It is believed that this Society—as it was the determination of its founders that it should do—presents:

The best and most liberal system of transacting business—The best report of success in practice—And large returns to policy holders.

WILLIAM C. ALEXANDER	President.
HENRY B. HYDE	Vice President.
GEORGE W. PHILLIPS	Actuary.
JAMES W. ALEXANDER	Secretary.
EDWARD W. LAMBERT, M. D.	Medical Examiner.
WILLIAM PARKER, M. D.	Consulting Physician.
HENRY DAY	Attorney.
DANIEL LORD	Counsel.

Applications for Agencies will be made to

SWAIN & SMITH,

No. 13 Union Street, Lee Block,

General Agents for Tennessee, Arkansas, and North Mississippi. Drs. A. & J. ERSKINE, Medical Examiners, corner of Gayoso and Main streets.

Dividends Paid in Cash at this Agency.

RALEIGH SPRINGS.

FRANKLIN HOUSE.

HAVING made additions to the above House, and secured other convenient and comfortable rooms in connection therewith, the undersigned will open the same

On the 13th Day of May Next,

For the accommodation of the public generally, and particularly those who desire to avail themselves of the healing virtues of the justly famed RALEIGH MINERAL SPRINGS.

Every effort will be made to render pleasant and beneficial the sojourn of every visitor, and the season bids fair to be gay and lively. A good Band of Music has been engaged and will be at all times in attendance.

A SPACIOUS BALL ROOM has been provided, together with every facility for the enjoyment of boarders.

Taylor's Daily OMNIBUS LINE will connect with Ohio railroad trains at BARTLETT STATION, seven miles east of Memphis and two miles west of Raleigh.

Visitors on application now will be accommodated and duly cared for.

The invaluable properties of these mineral waters are too well known to the public to require further commendation. Thousands of testimonials could be procured if the deserved reputation of the RALEIGH MINERAL SPRINGS could be augmented.

R. H. & S. F. COLEMAN, Proprietors.

J. W. DICKINSON, Formerly Hotel & Dickinson. DR. R. F. DICKINSON, Late Surgeon C. S. A.

J. W. DICKINSON & BRO.,

Cotton Factors, General Commission

AND PRODUCE MERCHANTS,

No. 210 Front Street, Memphis, Tennessee.

Liberal Advances made on Consignments.

We have a warehouse of our own in which we will handle all Cotton consigned to us, and we GUARANTEE THERE SHALL BE NO UNNECESSARY LOSS IN WEIGHT, A THING WE HAVE HAD TO SUBMIT TO HERETOFORE. Bagging and Rope furnished our customers.

Usual commissions charged. All consignments by river insured, unless otherwise instructed.

Yellow Pine Flooring.

10,000 FEET Dressed Yellow Pine Flooring. Best quality. Apply to H. M. PATRICK & CO., 284 Front street.

MISCELLANEOUS.

GRAND DISTRIBUTION!

2,350 PREMIUMS,

AMOUNTING TO

$253,950 in 9,000 Certificates

IN

THREE PRELIMINARY DRAWINGS

AND

ONE GRAND SCHEME.

Mississippi Agricultural, Educational and Manufacturing Aid Society at Vicksburg, Miss.

Chartered by an Act of the Legislature of Mississippi, passed February 16, 1867.

THE following receipt from the State Treasurer exhibits the fact that the Society has paid into the State Treasury the sum of Five Thousand Dollars for the benefit of the State University:

COPY OF RECEIPT.

No. 127—State of Mississippi Five Thousand Dollars, State Treasury, Jackson:

Received of W. D. Lyles, President, etc., per C. B. White, the sum of Five Thousand Dollars in full of Auditor's receipt warrant No. 127, dated July 18, A. D. 1867, in his favor, on account of University of Mississippi, under 8th section of Act of February 16, 1867, entitled an Act Incorporating the Mississippi Agricultural, Educational and Manufacturing Aid Society.

Given under my hand and seal at office this 18th of July A. D. 1867.

JOHN H. ECHOLS, State Treasurer.

In the Three Preliminary Distributions and Grand Scheme, there will be distributed 2,350 premiums, amounting to $253,950 in 9,000 certificates.

PREMIUMS FROM $30 TO $30,000.

First Preliminary Distribution, Sept. 18, 1867.

1	Premium of	$4,000	$4,000
1	"	2,000	2,000
1	"	1,000	1,000
2	"	500	1,000
5	"	100	500
10	"	50	500
380	"	30	11,400
400	Premiums amounting to		$20,400

Second Preliminary Distribution, Oct. 16, 1867.

1	Premium of	$6,000	$6,000
1	"	3,000	3,000
1	"	1,500	1,500
2	"	750	1,500
5	"	150	750
10	"	75	750
430	"	45	19,350
450	Premiums amounting to		$32,850

Third Preliminary Distribution, Nov. 13, 1867.

1	Premium of	$8,000	$8,000
1	"	4,000	4,000
1	"	2,000	2,000
2	"	1,000	2,000
5	"	200	1,000
10	"	100	1,000
480	"	60	28,800
500	Premiums amounting to		$46,800

GRAND SCHEME, DECEMBER 11, 1867.

1	Premium of	$30,000	$30,000
1	"	15,000	15,000
1	"	10,000	10,000
1	"	4,000	4,000
1	"	2,000	2,000
10	"	1,000	10,000
15	"	500	7,500
25	"	250	6,250
100	"	100	10,000
845	"	70	59,150
1,000	Premiums amounting to		$153,900

Whole Certificates, $52; First Instalment, $13.
Halves, $26; First Instalment, $6 50.
Quarters, $13; First Instalment, $3 25.

Take notice, that certificates are to be paid for in instalments of twenty-five per cent. of the whole sum for the First, Second and Third Preliminary Distributions and Grand Scheme.

The whole amounts may be paid at once, if preferred. By this plan it will be seen that the savings of a fraction over ten cents per day, during the month, will purchase a Quarter Certificate, and keep the same renewed throughout the whole series, if not drawn out in first, second or third preliminaries.

Premiums Paid Without Deduction.

Certificates may be purchased from or ordered through any of the Society's Agents, or ordered direct from this office. All orders and communications by mail or express will receive prompt attention.

Certificates may be ordered through the Company's Agent, LEON. TROUSDALE, No. 297 Main street, Memphis, Tenn., up stairs.

W. D. LYLES, President.
ALBERT SANDEL, Secretary.

IMPORTED CIGARS.

PARTAGAS,	INTIMIDAD,
PRINCE WALES,	PALMITO,
CABARGO,	UPMAN,
ROSARITO,	FIGARO,
MODELO,	EL MANCO

HONRADEZ CIGARETTOS.

THE above brands Imported Cigars in stock and for sale

WHOLESALE AND RETAIL

At Overton Hotel Smoker's Emporium.

GEO. L. GRATSER, Prop.

Also a complete assortment of Meerschaum Pipes and all Smokers' Articles.

MAYDWELL & ANDERSON

MARBLE WORKS!

NO. 59 UNION STREET,

Between Second and Third.

THE DAILY AVALANCHE

WEDNESDAY, : : : : : AUGUST 28, 1867.

Arrival and Departure of Trains.

MEMPHIS AND CHARLESTON RAILROAD.

	ARRIVE.	DEPART.
Through Express Daily	10:00 P.M.	6:00 A.M.
Through Mail Daily	1:40 P.M.	6:10 P.M.
Sommerville Accommodation Daily, (Sundays excepted)	7:45 A.M.	3:40 P.M.

Ticket office, 279 Main, corner of South Court street.

MISSISSIPPI AND TENNESSEE RAILROAD.

	ARRIVE.	DEPART.
New Orleans Express	5:50 A.M.	10:20 A.M.
New Orleans Mail	3:40 P.M.	4:00 P.M.
Freight daily, except Sunday	3:00 P.M.	4:40 A.M.

MEMPHIS AND LOUISVILLE RAILROAD.

	ARRIVE.	DEPART.
Day Express	10:45 A.M.	4:00 P.M.
Night Express	8:30 P.M.	11:30 P.M.

SPECIAL NOTICE.—Our city patrons are requested not to pay any one for subscriptions to the AVALANCHE without a certificate from the office authorizing them to collect.

GALLAWAY, HAMPTON & CO.

THE MEMPHIS AND OHIO RAILROAD.

What Governor Brownlow Means.

It is stated that Governor Brownlow has taken possession of the Memphis and Ohio railroad, and has appointed Dr. Daniel B. Cliff as Receiver, with the understanding that the Hon. F. S. Richards, who has never got pay for his services to Radicalism in the last session of the State Legislature, is to be chosen Superintendent.

Governor Brownlow has partisan friends in other roads that are more behind with the State interest than the Memphis and Ohio railroad. Is that the reason why he don't say a word about them? The Clarksville road made its most costly improvements before the State took charge of it, and it was just paying expenses. Since that it has been loosing somewhere between twenty and twenty-five thousand dollars a month. Just so long as it keeps on in this way, the Receiver will have his five thousand dollars a year situation. The sooner a railroad that is in the hands of a Receiver pays its way, the worse for the Receiver.

It is supposed, however, that, if as alleged, Governor Brownlow has taken the Memphis and Ohio railroad, there is more at the bottom of the affair than merely rewarding one or two unscrupulous Radical partizans. Governor Brownlow has a malignant hatred to Memphis, and has neglected no opportunity to do her injury. He regards her as not merely anti-Radical, but scornfully anti-Brownlow. There has long been a desire on the part of Louisville to direct the trade that would naturally come to Memphis towards her. She has again and again sought to inspire the Louisville and Nashville railroad with the same feeling. The Louisville and Nashville railroad owns a large amount of stock in the Memphis and Ohio railroad. She has tried to buy out the Clarksville railroad and if she can not get the control of the Memphis and Ohio she can turn trade away from our city. Doctor Cliff has no interest in opposing such project, nor has Mr. Richards any. Mr. Woodruff and Mr. Jones had such interest, and Memphis owes them much, not merely for the energy and marked ability displayed in getting that great road in operation, but for the regard they have shown to the interests of our merchants and other business men. No other man but Mr. Woodruff could, at the time he undertook the task, have secured public confidence and carried on the task to completion. No man can devote himself more fully than Mr. Jones to the duties of the superintendency, or can more economically carry on the operations of the road, but the new men may sacrifice Memphis to Louisville.

EXCURSION TO LOOKOUT MOUNTAIN.—The Memphis and Charleston railroad, in order to afford our people the advantages of a visit to Lookout Mountain, will issue excursion tickets, commencing September 7th, from Memphis and all stations on this road, to Chattanooga and return, for fare one way—good during the month of September next. Fare from Memphis to Chattanooga, and return, $17; omnibus fare from Chattanooga to top of mountain, and return, $2. Two trains leave Memphis daily at 6:40 a.m. and 6:10 p.m. The grand excursion train will leave Memphis September 10th at 6:10 p.m. and will receive excursionists from the Mississippi Central, Mobile and Ohio, Nashville and Decatur, and Nashville and Chattanooga railroads, and all way stations, for Chattanooga and the mountain. The grand gathering of parties from Nashville, Knoxville, Atlanta, etc., will be on top of Lookout Mountain on the 11th and 12th of September.

A. A. BARNES,
General Ticket Agent Memphis and Charleston Railroad.
W. J. ROSS, Deputy Superintendent M. and C. R. R.

LA RUE'S CARNIVAL MINSTRELS.—The audience last evening at the Greenlaw Opera House was large and discriminating. The musical department of the entertainment was very superior and gave great satisfaction, as repeated applause and encores fully attested. In the first part, "We Parted by the River Side," and the "Wandering Refugee," were strikingly impressive. The same may be said of Hernandez on the guitar, which he touched with delicate skill and exquisite finish. The cornet solo of Mr. Bowles, "My Maryland," was as soft and perfect as sounds can be conveyed by an instrument. The clog dance of Ned West was appreciated by the audience and an encore desired. Taken altogether it was one of the best minstrel performances we have witnessed, and its repetition will draw a crowded house this evening, when new features will be introduced.

SELECT CLASSICAL SCHOOL.—The next term of studies at this deserving and popular institute of learning will commence the first Monday in September, under the management of Mrs. R. H. Hanbury, a lady of thorough education and capacity to discipline the pupils intrusted to her care. The studies are designed to embrace all useful English courses, with painting and music. Her assistants in these ornamental branches are of the best professional talent. Parents may feel well assured that the instruction of their children will receive the strictest attention of the principal, while the greatest care will be exercised for the preservation of health, and to promote vigorous physical development. The school room is in a quiet, healthy location, at No. 60 Rayburne avenue, formerly Pigeon Roost road.

Receipts of the Memphis and Charleston Railroad for Wednesday, August 28.

P S Huette, 1 box porters; Wiggs, Cheek & Co, 1 horse; Wiggs, Cheek & Co, 2 pair wheels, 1 band wheel; Ransom & Co, 1 car lime; Ransom & Co, 1 oil can; Edmonds, Pettigrew & Co, 42 half boxes tobacco; Avery & Eggers, 10 bags rice; H H Higgins, 1 car lumber; M E & J W Cochran, 1 car lumber; Stratton, Goyer & Co, 2 bales cotton; D H Townsend, 11 do; J M Patrick, 1 do; Taylor, Gay & Rutland, 3 do; Day & Proudfit, do; Wormely, Joy & Co, 3 do; J T Pettitt, 8 do; Price & Terry, 14 do; Lucius & McGhee, 1 barrel flour.

Official Drawing of the Missouri State Lottery.

CLASS 505, DRAWN AUGUST 27, 1867.
49, 68, 76, 13, 31, 29, 74, 52, 42, 25, 41, 71, 30, 62.
CLASS 506, DRAWN AUGUST 27, 1867.
22, 64, 38, 72, 55, 76, 47, 43, 17, 23, 67, 8, 39.

Drawn twice each day. Over $100,000 in prizes paid each day. Prizes are *all cash*. Tickets cost from twenty-five cents to twenty dollars. Call or send for circular.

GEO. W. VAN VOAST, Agent,
20 and 52 Jefferson street, 22 Gayoso and 6 Water streets.

MEMPHIS COLLEGE.—The announcement in another column that Memphis College (formerly St. Lazarus) will open for the fall session on September 2d, with the able, learned and untiring Dr. Ford as President, and with highly competent assistants, is a matter of interest to parents and guardians. Under the management of Dr. Ford, this school, in the thoroughness of its tuition and the progress of its pupils in sound learning, will be second to no college in the South. It will deserve an increase of that patronage which has heretofore been liberally given to it.

MCGIMSEY'S SOAP.—Testimonial from Colonel W. W. Gates, of the *West Tennessee Whig*:

Mr. P. McGimsey:

Your agent, Mr. Dillehay, has canvassed this city (Jackson) thoroughly, and has satisfied all that the soap he offers is no humbug. All you have to do is to appoint a local agent, and your soap will be introduced generally in this section.

W. W. GATES,
Editor *West Tennessee Whig*.

A NECESSITY OF HARD TIMES.—The tightness of the money market and stagnancy of business for several weeks past, induce the postponement of the drawing of the Southern Asylum fixed for this month. The two drawings will occur at the same time. The one embracing city property, Colonel Gallaway's residence among the rest, and the other, farms on railroads. The company has extended its agencies through the Northwest, and its future operations will be greatly enlarged.

Emmons & Son, No. 10 Jefferson and 393 Main, have received the New York Citizen, Waverly Magazine, Albion, Police News, Wilkes' Spirit of the Times, Blackwood's Magazine for August, Every Saturday for August, Atlantic for September, Eclectic for September, London Art Journal for August, and dailies from everywhere. Call at Emmons & Son's for your reading matter.

THANKS.—We are glad to see again in our midst A. Hitzfield, Esq., who reached home last night, and kindly remembered us with favors of late papers. Mr. Hitzfield brings us encouraging accounts of the progress of constitutional principles at the Northwest. The German element cannot stand the Puritanical restrictions which Radicalism proposes to throw around it.

MUNICIPAL COURT.—Meets to-day pursuant to adjournment.

Cases on the trial docket commencing at No. 1st will be called up for hearing to-day. Also, all cases in which writs of inquiry have been awarded, are set for trial, and will have precedence of the foregoing cases.

CAUTION.—Be sure you get the best. Ask for Hesperian Balm, if you want a beautiful, healthy complexion. The ladies are perfectly delighted with it, because it prevents sunburn, tan, etc. Price only 50 cents. Wm. D'Oench & Co., proprietors, St. Louis. For sale by

WALKER & TOSER.

THANKS.—We are under obligations to H. Wade & Co., booksellers on Main street, for a box of really fine steel pens, marked "Confederate." These, with several other brands, can always be found at his establishment, and are to be relied on.

Just received, a large and well selected stock of Millinery Goods, consisting of the latest novelties in Bonnets, Hats, Flowers, Ribbons, Feathers, Plumes, Wreaths, etc, by

C. DOHERTY,
W,F&S 293 Main street.

Go and see the new "sensation" Artless, Bronzed Turbans, Bell, Gertrude and Venice Hats, at

C. DOHERTY'S,
W,F&S 293 Main street.

WAR AT WALL'S HILL.

Stampede in Pigeon Roost Bottom.

A few days since we published an account of the antics of a Radical fool named Gill, in Marshall county, Mississippi. Gill was an agent of the Freedmen's Bureau, a teacher of a colored school, postmaster, exhorter, horse jockey, and as he says, employe of the Republican Committee in the North to establish African Loyal Leagues. There was a failure at his meeting at Wall's Hill, which is ten or eleven miles northeast of Holly Springs, and where he made a ridiculous but very mischievous speech. He determined to try it on again. He collected black members of the Leagues at Tallahoma, Tulasee and Holly Springs, and arming two hundred of them, marched with a league banner, in battle array, to Wall's Hill, where the banner was placed on a horse rack in front of Mr. Eason's store. Mr. Eason objected. Gill said it should stay there. Mr. Eason said the horse rack was private property, and the banner must come down. Gill thought he couldn't take it down. Eason did so. The blacks and Gill got excited. Mr. Eason, a Mr. Mathews and a Mr. McClew got arms and went into the store, which was threatened with attack. The banner was put back. Eason and his two friends went out, tore it down and trampled it in the dust. Then Gill and the negroes made demonstrations of fight, and the three white men retired in good order into the store. Gill made an inflammatory speech to the blacks. He told them that they had three hundred thousand in the North to back them, and would form their league and do as they pleased, if they had to trample on the dead body of every white in the county. The blacks applauded. Then Gill, having marched up and made his speech on the hill, marched down again. When he and his rabble followers got to Pigeon Roost bottom it was dark, and under excitement, or to scare away ghosts, some of the blacks let off their guns. At once the whole body took the alarm. They tumbled over each other, they fired their guns off into the dark, and they kicked up a terrible rumpus. Every fellow took to his heels as rapidly as possible. Gill reported that he and his blacks had been ambushed and fired on, and, on his complaint, Major Ewing, who commands at Holly Springs, sent twenty cavalry men and arrested Messrs. Eason, Mathews and McClew, who were tried yesterday, but the result has not transpired.

LAW COURT.—Met pursuant to adjournment. The Hon. Thomas G. Smith, Judge presiding. But little business was transacted. Only one jury was empanneled.

The following are the causes set for to-day:

19. Metcalf vs Dowell.
21. Levy vs Bloom et al.
22. Curtis & Scruggs vs Bankhead.
23. Syracuse Coal Company vs Baird.
24. Coffin & Co vs Memphis Fire Company No 7.
25. Rice, adm'r, vs McGrath.
26. Gager vs Hume & Boyle.
27. Maydwell vs Vaughn, admin'r.
Clark, use of etc, vs Christman.
29. Memphis & Little Rock Railroad Company vs Ornert al.
30. Gager vs Dabney.
31. Bradley vs Austin.
32. Thompson vs Mynatt.
33. Mayor and Aldermen of Memphis, use etc, vs Austin.
34. Bradley, use etc, vs Austin.
35. Greenlaw vs Williams.
36. Churchill & Co vs Phinian et al.
37. Ford vs Austin.
38. Becket vs Adams Express Company.
39. Blakemore vs Talley.
40. Fowlkes vs Topp.
41. Young vs Marks.
42. Holzman vs Mason.
43. McKenzie vs Redford.
44. Wickersham vs Fowlkes.
45. Shumack vs Katzenbach.
46. Smith vs Algeo & Co.
47. Smith vs Algeo & Co.
49. Davis vs Hawthorne.
50. Bartlett & Williams vs Rocco.
51. Rice vs Glancey.
52. Williams vs Mobile & Ohio Railroad Company.
53. Burr, trustee, vs Felts, admin'r.
54. Jones vs Little.
55. Wiglie vs Fowlkes.
56. Brown vs Pearson.
57. Cochran vs steamer John Simonds.
58. Henry vs. Fowlkes.
59. Tucker vs Mobile & Ohio Railroad Company.
60. Coleman vs Bickford.
61. Lloyd vs Zimmerman.
62. Bender vs Burch.
63. Mayor and Aldermen of Memphis, use etc, vs Austin.
64. Fightmaster vs Payne.
65. Trotter vs More et al.
66. Hardin vs. Adams.
67. Fenton & Co vs steamer B H Lewis.
68. Goodman vs Stewart.
69. Richards vs Memphis & Little Rock Railroad.
70. Stillman & Co vs Clark et al.

THE IUKA TOURNAMENT.—A notice of this intended grand affair will be found on our first page. From what we can learn, it is intended to eclipse any thing that has taken place in the Southwest.

ITEMITAS.

Don't forget that the pleasant Fenian Picnic is to come off to-day.

The house of John Martin, No. 83 Linden street, was robbed of eighty dollars on Monday morning.

An overgrown mackerel, named Charles Warren, was held yesterday for stealing a hat worth two dollars and a half.

The arrangements for having Mississippi cotton come here before paying duty or giving bonds, are to be settled at the meeting of merchants to-morrow.

There is to be a grand performance of the Mathian Association, at the Greenlaw Opera House, on Friday night. Ladies and gentlemen are to take part.

A census just taken by the Superintendent of Public Schools shows that there are in Memphis 8,183 children who should attend school; of these, 4,998 are whites, and 3,185 blacks.

The Radicals who don't give any work to negroes howl when Conservatives discharge those that don't suit. This is their way of showing their love for the negro.

The two blacks, named Cross and Robinson, who attempted the life of Mr. Scudder, recently, have been held in six hundred dollars each to answer at the next term of the Criminal Court.

Sullivan and Lynch, who were recently charged with taking money belonging to a colored man, intend to publish affidavits exonerating them, and ask a suspension of opinion until they are fairly tried.

The carts employed to do work for the Street Commissioner were yesterday required to be licensed. Some of the drivers were indignant and made quite a display of their licenses by hanging them on their horses.

A correspondent wishes us to direct attention to the fact that the street sprinkling carts have not been out for two days, and that the dust is not simply very annoying, but does a great deal of damage to goods in stores.

There are now seven Radicals for the Sheriffalty, the election for which comes off some six months hence. At this rate we may expect at least a score of these patriots to come out. It is said that Ware, Dalrymple and Garret are at present in advance.

The Street Railroad Company have sent a man to St. Louis to see what the cost of laying a track on the Nicolson pavement in different manners is. When he returns, in two or three days, the company will be in a condition to make a proposition to the city.

The instructions given by Acting Mayor Lynn to Forrest, Montgomery & Co., relative to taking up the Main street railroad track, will be submitted to the Board of Aldermen at its meeting to-day, for ratification, so that when the paving contractors are ready there may be no delay from doubts of authority.

The injunction against laying the railroad track through Hernando street is to be released to-day, under agreement that the railroad company will put down ten feet wide of planking the whole length of the track, and that allowing the work to proceed thus is not to prejudice the rights of the city.

A meeting of the stockholders of the Memphis and Charleston Railroad Company is to be held at Huntsville to-day, and it will gratify the many friends of President Tate to know that he has so far convalesced that he will attend. Some very important business, affecting the interests of both the city and the road, is to come up for discussion.

A called meeting of the City Fathers is to be held to-day or to-morrow to prospect the bluff, take observations of the river channel, determine where the bulkhead and other pleasant and expensive gimcracks are to be placed, and having ascertained whether there is any danger of the Mississippi running up stream, close the day socially at some saloon.

A small attempt is made by the organ of Radicalism to make it appear that the Tobacco Inspector was removed and roughly handled because he was loyal. Well, if letting tobacco go out without complying with the revenue regulation constitutes loyalty, then Mr. Black was a martyr. If he was a party to violation of the revenue regulations, he got what he deserved, and this talk about loyalty is a dirty partizan attempt to make capital.

A few days since a gentleman from one of the rural districts chanced to be here, and, calling on a city friend, wanted to know how he should go to work to secure an appointment as one of the United States detectives, whose main business it is to keep a sharp look out for liquor manufacturers who violate the revenue laws. When the friend had given the desired information, he said: "But why do you want that place so particularly?" "Because," said the gentleman from the country, "by G—d there's a fellow going to give me one-half of his distillery if I get the place." The explanation was considered perfectly satisfactory.

Some citizens fear that the paving contractors, wishing to get their pay presently (as they should), will pave blocks where there are property holders likely to pay up at once, to the neglect or postponement of other work. We do not suppose there is any ground whatever for such fears. The paving of each street should be a continuity. The paving of Madison street from Main to Third streets will not much benefit the greatest artery of trade in Memphis, if the slough that existed last season in front of the Greenlaw row is not eradicated. At that place a mule was drowned, corn and other goods that were being taken to the Charleston depot for shipment were damaged, and it was almost impossible for either loaded carts or foot travelers to get through.

We direct public attention to an announcement in another column of a grand excursion that is proposed, on the Memphis and Charleston and other railroads, to Lookout Mountain. Such an excursion would pass through perhaps the richest and most beautiful country on the Western continent, and certainly through scenery that, for grandeur, picturesque character and freshness, is nowhere surpassed. The terminus of this grand excursion is a place whose sublimity and deep historic interest will make it as world renowned as Niagara. When white men first settled this country the Indians were in the habit of holding their grand pow-wows on Lookout Mountain, which impressed even their wild and untutored minds just as dread Sinai awed the Israelites of old. The elevation of taste and feeling that would result from such an excursion as that proposed, can scarcely be over-estimated.

A mandamus has been asked for to compel Beaumont and the police to comply with the law and make sworn statements of the money and valuables coming into their possession. A day will probably be set for hearing the matter argued. It was reported on the streets that Beaumont meant to yield and obey the law, but no such intimation has been made to the city authorities. He won't yield if he can help it. If he files the statements required by law, he will be in danger of being convicted of perjury on one hand, or of peculation and malfeasance on the other. If he tells all truthfully, he will escape perjury, but will have to explain a hundred dirty transactions to which the sworn statement of himself and subordinates will give a clue. Perhaps, as the best thing that can be done under the circumstances, he may humbug and prevaricate as long as he can, and then, under the plea that disloyal City Fathers are meddling with him, resign and get an appointment from Brownlow as Receiver of the Northwestern railroad, which owes a big pile of interest to the State, and would have been taken long ago if Brownlow's friends had not been interested.

RIVER NEWS.

AVALANCHE OFFICE,
WEDNESDAY, August 28.

BUSINESS—WEATHER—RIVERS.

Weather warm. Business fair. The river is steadily declining, with nine feet in the channel to Cairo. The Ohio is rising at Pittsburg, with six feet in the channel. At Cincinnati, Louisville and Evansville it is also rising slowly, which will improve navigation and enable steamboats to come out with fair trips. The Arkansas is declining slowly, with the channel cutting out. Three feet is reported on the bars to Little Rock.

ARRIVALS.

Steamer Victor No. 2, Hale's Point.

DEPARTURES.

Steamer City of Alton, St. Louis.
" Commercial, White river.
" Natoma, Vicksburg.
" Mollie Hambleton, St. Francis river.

IN PORT.

Gleaner, Victor, J. S. McCune.

MISCELLANEOUS.

The weather was clear and very warm yesterday. There was a fair port list, and a marked improvement on the landing. We shall soon have the great staple coming in, when our city always wears an appearance of activity that is refreshing after months of stagnation.

Steamboats transporting hay must have it covered according to law. The penalty is one hundred dollars, the informant getting one-half the amount. The custom officials at Cincinnati have informed against some ten or twelve boats, including the Anna, America and St. James.

The river at Pittsburg, on Saturday, rose five feet. The Monongahela was also on the rampage.

It is a general remark that the present season has been unprecedented for a long continuance of a good stage of water in the Mississippi river and its tributaries.

On Friday evening last Mr. Alex Ross, a well known pilot, was shot at Hamilton, Kentucky, by a man named Johnson, which resulted in his death a few minutes after. Deceased lived in Newport Ky.

The New Orleans and Cincinnati packet line will have special agents to represent them at the various prominent points.

Capt. Sam Houston has purchased of Capt. Williams the steamer Peerless, for the Arkansas river trade. She will be completely remodeled in almost every particular for her new trade, and will be ready within one month. Is is the intention to take out her present machinery, and give her less power, lengthen her chimneys, and give her a texas.

Cincinnati wants a Tennessee river packet line. Parties interested propose to raise $50,000 to support a line.

The Fire King, on her trial trip from Cincinnati to Louisville worked well until a bolt gave way. The first twenty-five miles of her trip were made with 120 pounds of steam, without variation; and the balance of the distance it was increased to 125 pounds. The excursionists all agree that, so far as the use of naptha for fuel is concerned, the experiment has proved highly successful.

The city "Dads" design inspecting the wharf this morning, and will devise means to prevent the caving in of the levee.

The Minnesota will be found at the wharf this morning from Cincinnati, and leaves for a return trip to-morrow evening.

Evansville dispatches of Sunday says the Michigan is preparing to leave for Memphis with two barges loaded with hay and corn. The tobacco crop is nearly exhausted, and the receipts are falling off. The entire machinery of the Missouri has been safely removed and landed. It is in excellent condition to build to.

The good and fast sailing ship Trade Wind, J. S. Morrill commander, will sail from her wharf at New Orleans every fourth Saturday of each month for Balize, British Honduras, making close connection with the steamer Enterprise for Santo Tomas, Omos or Ysabel. The Trade Wind has superior accommodations. For freight or passage apply to D. Dowd, her agent, No. 110 Poydras street, New Orleans.

An American, boasting recently of the ship-building prowess of his countrymen, said that they made beautifully light steamers to run on the Western rivers—"steamers that can jump over sand bars, float easily on the wet grass, and are obliged to run to anchor when there is a heavy due."

The Gleaner, Capt. King, is filling up rapidly for the Arkansas river and all way points, and will leave to-day at 5 p.m. Mr. John Fenwick, a genial and clever gentleman, has charge of the office.

The Belle St. Louis is the regular Thursday St. Louis packet.

The Louisville *Courier*, in speaking of the towing business says the barge line mania has culminated, and is now on the retrograde. The pilots are about to hold a meeting and fix their wages at $1,000 per month. This, we think, is little enough. The St. Louis barge line is on its last legs, and Capt. Good, of the Cincinnati barge line, didn't make enough, or more than enough, last season to pay for repairs. Louisville has never called for a barge line, and will, we hope, never be troubled in that line.

The Victor No. 2, Captain House, is the regular Wednesday Osceola and bends packet. She leaves at five p.m. Johnny Grehan is her attentive head center.

The departures include the Commercial for White river with a good trip; the Natoma for Vicksburg with a full trip; the Mollie Hambleton for St. Francis river, and the City of Alton for St. Louis.

Mr. Mike Pyne, the energetic and public spirited steamboat man of Memphis, is in St. Louis, hurrying up the new shaft for the St. Patrick. The St. Patrick will be ready to resume her trips on Tuesday next. The Natoma will then be placed in the St. Francis river trade.

The St. Charles will probably enter the Louisville and Vicksburg trade.

The coal boat pilots have held a sort of meeting to devise ways and means, like Congress, to pay themselves good wages, and virtuously and unanimously resolved that $500 is the price of piloting a pair of coal boats to New Orleans. Is it any wonder poor people complain of hard times and the high price of fuel?

The steamboatmen and others are turning their attention to petroleum as fuel, owing to the present extreme high price of coal.

A strong and earnest effort is being made to have a Marine Hospital at Cairo. The overseer of the poor of that place announces that he had six applications in one day for "admission to the Marine Hospital," when there is no such institution there. That Cairo is the place of all others where a hospital should be erected, must be apparent to every one. More boats pass that point than at either of the towns where Government erected hospitals. After referring to this fact, a writer to a Cincinnati paper has the following, which has a strong bearing on the subject: "We do not complain of the erection of hospitals at the cities above mentioned, but merely of the fact that none is erected at a point in so much more need of one. Almost every boat which passes those points passes Cairo also, while hundreds of other boats land at Cairo which do not pass those places. Boats from St. Louis to Memphis, or returning, have no point provided by Government at which they can put off their sick between the two ports, and it is well known what fatal effects are frequently produced by keeping the sick on board of crowded steamers. Boats coming up stream from points below Memphis are in the same difficult position after leaving Memphis, and there is now, since the destruction of the Paducah Marine Hospital, no accommodation for the sick steamboatman until he reaches Evansville, on the Ohio, or St. Louis, on the Mississippi. Yet the hospital dues are regularly deducted from the wages of crews, and as regularly collected by the Custom House officers. Where does the money go?"

WANTED.—An accomplished and experienced young lady wants a situation as teacher. Address "H," at this office.

GOING! GOING!! GONE!!!—Faster than the auctioneer's hammer knocks down merchandise, neglect disposes of the teeth. Bid, therefore, for the prize of life, a perfect set, by brushing them regularly with Sozodant.

CASH BUYERS—Are invited to examine the largest stock of hats and caps in the South, to be sold out cheap for cash. Merchants visiting the city are requested to examine our stock.

MILLER & LEIDY,
269 Main street, opposite Court Square.

A grand tournament will come off at Augusta, Arkansas, on September 3, 1867. The gauntlet is thrown to the world. Half fare tickets for the round trip will be sold on the steamers Commercial and Rowena. 3t

Don't forget the old reliable Schwoob Restaurant, No. 18 Adams street, where can be had the best the market can afford. The kitchen and dining room is under the management of the well known caterer, Sam Harmon. Also, a few furnished rooms for rent, with or without board, at a reasonable rate. tf

THE GRAVEST MALADIES OF YOUTH AND EARLY MANHOOD.—Howard Association Essays on the physiology of the passions, and the errors, abuses and diseases peculiar to the first age of man, with reports on new methods of treatment employed in this Institution. Sent in sealed letter envelopes, free of charge. Address Dr. J. Skillin Houghton, Howard Association, Philadelphia, Pennsylvania

Owing to the non-completion of our house by the 20th, we are compelled to continue, at No. 213 Main street, until the 1st of September, when we will positively move. We therefore still offer the balance of our stock lower than ever.

M. KRAUS & CO.,
No. 213 Main street.

Strayed from the City wharf-boat, foot of Monroe street, Saturday evening, a bright bay mare pony, about thirteen hands high, switch tail; paces under the saddle. A liberal reward will be paid for her return to the City wharf-boat.

2t LARRY HARMSTAD & CO.

THE NEGRO.—What is his ethnological status? Is he the progeny of Ham? Is he a descendant of Adam and Eve? By Ariel. Price twenty-five cents. Address all orders to A. SETLIFF, Commercial Hotel, Nashville, Tenn. Discount to dealers. 1w

FOR SALE—Part of Lot 82, fronting 23 feet on Chickasaw or Front street, running back 148½ feet to alley, with two story brick house on same. Terms, one-half cash, balance in twelve months with interest.

STOVALL & FLIPPIN,
27 South Court street.

ARROW COTTON TIES.

ORGILL BROS. & CO.,
Sole Agents in Memphis.

GULLETT'S STEEL BRUSH COTTON GINS—Price $4 00 per Saw, invariably cash.

ORGILL BROS. & CO.,
Sole Agents in Memphis.

MARVIN & CO.'S GREATLY CELEBRATED FIRE & BURGLAR PROOF SAFES, for Business Houses and Bankers; also, PARLOR or PLATE SAFES, at manufacturers' prices.

ORGILL BROS. & CO.,
Sole Agents in Memphis.

1800 BOXES FRENCH WINDOW GLASS—Imported direct and for sale by

ORGILL BROS. & CO.

STEAMBOATS.

FOR ST. LOUIS.

Memphis and St. Louis Packet Company.
For Hickman, Columbus, Cairo and St. Louis.
Belle St. Louis..........Zeigler, master
This fine passenger packet will leave as above THURSDAY, August 29, at 5 p.m.
FLEM. CALVERT, Superintendent.

FOR ARKANSAS RIVER.

Regular Memphis and Arkansas River Weekly Packet.
For Helena, Pine Bluff and Little Rock.
Gleaner..........King, master
This fine passenger packet will leave as above THIS DAY, August 28, at 5 p.m.
JAS. T. BOURNE & CO., Agents,
No. 12 Jefferson street.

FOR CINCINNATI.

Memphis and Cincinnati Packet Company.
For Cairo, Evansville, Louisville and Cincinnati.
Starlight..........Davidson, master
This elegant passenger steamer will leave as above WEDNESDAY, August 28, at 5 p.m.
LARRY HARMSTAD & CO., Agents,
Corner Main and Madison streets,
Or at the City Wharfboat, foot of Monroe.

Dean Line.
Regular Memphis and Cincinnati Packet.
For Cairo, Louisville and Cincinnati.
Minnesota..........Miller, master
This elegant steamer will leave for the above on WEDNESDAY, August 28, at 5 p.m.
LEVY & MILLER, Agents,
5½ Madison street.

Dean Line.
Regular Memphis and Cincinnati Packet.
For Cairo, Louisville and Cincinnati.
Minnesota..........Miller, master
This fine passenger packet will leave as above WEDNESDAY, August 28, at 5 p.m.
JAS T. BOURNE & CO., Agents,
No. 12 Jefferson street.

FOR BELIZE, BRITISH HONDURAS.

To sail on the FOURTH SATURDAY in each month, commencing on Saturday, September 28, at five o'clock, p.m.

FOR BELIZE, BRITISH HONDURAS.
The United States Mail Steamship

TRADE WIND,

J. T MORRILL..........Commander.

Will sail as above, from her wharf, connecting with the steamer ENTERPRISE for Santo Tomas, Omoa, or Ysabel. All letters to go by this ship must pass through the Postoffice. For freight or passage, having very superior accommodations, apply to

D. DOWD, Agent,
No. 110 Poydras street, New Orleans.

Regular Memphis and New Orleans Wednesday Packet.

The new and splendid Passenger Steamer

HENRY AMES,

J. F. HICKS..........Master.
THOS. L. CRAWFORD..........Clerk.

Will leave Memphis for New Orleans on WEDNESDAY, October 2d, and every alternate Wednesday throughout the season.

MARTIN WALT & CO.,
JAS. T. BOURNE & CO., Agents.

Captain SAM SHOCK, General Passenger Agent.

Regular Tuesday Memphis, Vicksburg and Bends Packet.

NATOMA

JOHN EDSON..........Master.
CLAY RICE..........Clerk.

This superb steamer will ply regularly in the trade, in place of the St. Patrick, until the repairs in the above steamer are completed. The St. Patrick will then resume her regular trips in the Vicksburg trade, leaving Memphis every Tuesday. All way business solicited.

Memphis and White River Independent Packet.

Leaving Memphis every Friday at 5 p.m., Commencing on Friday, September 13, 1867.

For Helena, Delta, Friar's Point, Sunflower, Carson's, Concordia, Mouth White river, Indian Bay, Saint Charles, Crockett's Bluff, Mount Adams, Casco, Aberdeen, Clarendon, Duvall's Bluff, Little Rock, Des Arc, Augusta, West Point, Searcy, Jacksonport, and all way landings.

The Elegant and Swift Passenger Steamer

DES ARC

JOHN D. ELLIOTT..........Master
WM. H. MILLER, } Clerks. } CAD. J. HANKS,

Passengers ticketed and freight receipted through to Little Rock, via railroad from Duvall's Bluff.

WM. ELLIOTT,
LARRY HARMSTAD & CO.,
Agents.

The steamer DES ARC has been thoroughly repaired and refitted expressly for this trade, and the owner hopes that, by strict personal attention to all business intrusted to him, and by studying the interest of his patrons at all times, to merit a continuance of the kind support so liberally extended to him in the past, and for which he embraces the present opportunity of returning his sincere thanks.

JOHN D. ELLIOTT.

N. B.—The steamer DES ARC will leave St. Louis on TUESDAY, September 10, at 5 o'clock p.m., for White river and all way landings.

JOHN D. ELLIOTT, Master.

Memphis and White River United States Mail Line.

The steamers COMMERCIAL and ROWENA will form a Semi-weekly Line between Memphis and White river.

The Splendid Passenger Steamer

COMMERCIAL,

WM. J. ASHFORD..........Master.

Leaves Memphis every TUESDAY at 5 o'clock p.m.
Leaves Augusta every Friday at 10 o'clock a.m.
Leaves Searcy every Friday at 4 o'clock p.m.
Leaves West Point every Friday at 6 o'clock p.m.
Leaves Des Arc every Saturday at 6 o'clock a.m.
Leaves Duvall's Bluff every Saturday at 11 o'clock m.

The Elegant passenger Steamer

ROWENA,

JOHN B. DAVIS..........Master.

Leaves Memphis every SATURDAY at 5 o'clock p.m.
Leaves West Point every Monday at 5 o'clock p.m.
Leaves Jacksonport every Tuesday at 10 o'clock a.m.
Leaves Augusta every Tuesday at 6 o'clock p.m.
Leaves Des Arc every Wednesday at 8 o'clock a.m.
Leaves Duvall's Bluff every Wednesday at 12 o'clock m.

THESE boats have been thoroughly repaired and refitted expressly for the trade, and having the mail contract for four years, passengers and shippers can rely upon their remaining in the trade permanently, and are the only boats having a connection with the trains at Duvall's Bluff for Little Rock and Hot Springs.

These are the only boats authorized to sell through tickets to Little Rock, Hot Springs, Washington, Arkadelphia, Rockport, Camden, Princeton, Tulip and Fort Smith, via railroad from Duvall's Bluff.

Time through to Little Rock forty-three hours.

Sixty pounds of baggage allowed each passenger by Stage Company.

Passengers for Northeastern Texas and Southern Arkansas will find this the most reliable route.

Time and money saved by buying through tickets.

A good light draught steamer will be run in connection with these packets from Augusta and Jacksonport, making two trips per week to Pocahontas, on Black river.

Tickets sold for all of above points on board of boats or by

LEVY & MILLER, Agents,
No. 282 Front street.

Memphis and White river United States Mail Line.
JOHN B. DAVIS Superintendent.

Memphis & Arkansas River Packet Company.

UNITED STATES MAIL LINE.

Commencing Friday, September 6th.

For Helena, Napoleon, Red Fork, Pine Bluff and Little Rock.

The new and elegant sidewheel steamer

Captain N. S. GREEN.

Will leave Memphis for Pine Bluff every FRIDAY at 5 p.m., making all mail and plantation landings.

The fine, light draught steamers

CLEANER, GUIDON,

Capt. GEO. J. KING. Capt. J. R. WHITAKER.

One of the above named boats will leave Memphis every TUESDAY at 5 p.m. for Little Rock, making all mail and plantation landings.

Thankful for former liberal patronage, we assure our friends and patrons that we will run on regular time, and do their business to satisfaction.

DAN. ABLE, President.
No. 282 Front street.

North Carolina Herrings.

HAVING the agency for several of the largest fisheries in North Carolina, we are prepared to furnish any quantity of NORTH CAROLINA HERRINGS, either Gross, Cut or Family Roe, at lowest price.

Having recently shipped a large quantity of North Carolina Fish to West Tennessee and Alabama, we take this means of notifying the merchants that their orders will be filled by us at the lowest prices.

ROWLETT & TANNOR,
Commission Merchants,
Petersburg, Va.

MISCELLANEOUS.

Removal.

WE HAVE REMOVED OUR STOCK OF

Saddlery, Saddlery Hardware, Leather and Findings, India Rubber and Leather Gin and Mill Bands, Etc.,

To No. 342 Main Street

Where we are opening a large and well selected stock of New Goods, which we are offering at a very small advance. Merchants, Saddlers and Shoemakers are earnestly requested to examine our stock before purchasing.

MOORES, SMITH & CO.,
No 342 Main street.

Our Southern Widows and Orphans

MRS. M. A. EVOS

IT is the duty of every true Southern person to cast in a mite to the support of those who have been left in a dependent condition by the loss of a dear husband or an affectionate father, who laid down their lives in the defense of our once glorious but now LOST CAUSE!

And being impressed with a sense of this duty, I have determined to set apart, say one-fourth, of my net income for that purpose; and as my business is the publication and sale of the first classed Southern Literature, for which I have exclusive control of the States of Arkansas and Tennessee, and the counties of Washington, Holmes, Atala, Winston and Noxubee, and all counties north of the same in the State of Mississippi, I feel assured that the good people of said section are willing and will assist me in my donation, and to this end I wish a gentleman or lady in every civil district, within the above territory, who feels an interest in the needy, and who will give a few weeks time, energy and influence to the business, to canvass their respective districts for our standard Southern Historical Works. For such services we will allow a liberal commission on sales.

We wish the very best of citizens, and those who can and will take an active interest in our enterprise, to whom we refer to the following names, should they desire to make inquiries.

References:

Memphis Insurance Company, 22½ Madison street; MEMPHIS AVALANCHE, 24 Jefferson street; General ALBERT PIKE, 298 Main street; Honorable LANDON C. HAYNES, corner Court and Second streets.

For particulars, address, inclosing three cent stamp, J. B. SUTTON & CO., Publishers, 244 Third street, Memphis, Tenn.

All newspapers in the above territory giving this advertisement an insertion, and thereby procuring for us an agent, will be presented with a copy of one of our excellent works.

GEORGIA STATE LOTTERY

For the Benefit of

"THE MASONIC ORPHANS' HOME."

W. W. BOYD, Deputy Grand Master,
Principal Manager.

Established by Act of Legislature of Georgia, passed December 12, 1866. The whole profits devoted to the

RELIEF OF THE WIDOWS AND ORPHANS.

SINGLE NUMBER SCHEME OR ROYAL HAVANA.
Drawn Monthly.

Prizes Payable Without Discount.

COMBINATION OR THREE NUMBER SCHEME.
Drawn Daily.

Prizes $5,000 to $1 00.

Single Tickets $1 00. Packages $26 00.
Discount on Prizes 15 per cent.

SUPPLEMENTARY SCHEME.
Drawn Daily.

Numbers Selected by Purchaser. Prizes, according to amount, paid.

No Discount on Prizes.

☞ All Prizes Cashed at this office.

FAY & CHANDLER, { 287 Main street, / 15 Jefferson street, / Key Box 276, P. O., } Memphis. General Agents, Tennessee.

N. B.—The public are respectfully invited to call on the General Agents for Tennessee at their offices as above, where they will receive full particulars respecting this noble charity.

For Sale,

MY RESIDENCE on Poplar street road, with two or three and a half acres of ground.

The house contains fourteen rooms, with hot and cold water all in splendid repair. Stable, servants' house, ice house, etc. complete.

The above property will be sold on good terms and at a great bargain. Apply at my office, No. 282 Front street.

DAN ABLE.

Also, for Rent.

Two new RESIDENCE HOUSES on Pigeon Roost road just east of railroad bridge. For information apply as above.

SELF FASTENING

WROUGHT IRON BUCKLE TIE

FOR COTTON BALES.

CHARLES G. JOHNSEN, Sole Proprietor,
No. 14 Union Street, New Orleans.

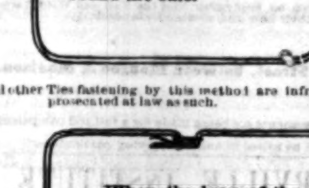

All other Ties fastening by this method are infringements prosecuted at law as such.

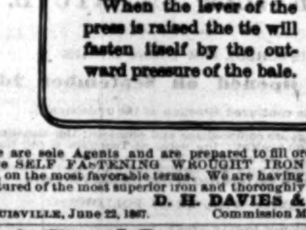

We are sole Agents and are prepared to fill orders for the above SELF FASTENING WROUGHT IRON BUCKLE TIE, on the most favorable terms. We are having them manufactured of the most superior iron and thoroughly tested.

D. H. DAVIES & CO.,
LOUISVILLE, June 22, 1867. Commission Merchants.

A Good Investment.

AS administrator of the estate of J. M. Lyles, deceased, I wish to dispose of either a half or an entire interest as sole lessee of the Mississippi State Penitentiary. My brother's lease continues for thirteen years, under an act of the Legislature of the state. My object in offering to sell the lease, either in whole or in part, is to relieve myself of the responsibility of personal attention to the management of the business, which must, of course, center at Jackson, the State Capital, and to be properly controlled would require my immediate and constant supervision. I am a merchant, have a family, and am PERMANENTLY located at Oxford, Miss., and am otherwise so situated that I cannot give the immense interest growing out of this lease that attention which it deserves. There are at this time about two hundred convicts in the Penitentiary. For particulars address me at Oxford, Miss.

W. L. LYLES, Administrator, etc.

References:

Governor B. G. Humphreys, Executive Office, Jackson, Miss.
General A. M. West, President Mississippi Central railroad, Oxford, Miss.
Galbreath, Stewart & Co., Memphis, Tenn.
Pruity & Sawyers, Mobile, Ala.
Gillaspie & Gates, New Orleans, La.
Tom & Sam. Henderson, New Orleans, La.
Colonel Donald, State Superintendent, Jackson, Miss.
Major Z. A. Phillips, Superintendent for Lessees.
Wisdom & Duff, Attorneys, Memphis.

Southern Iron House

No. 270 Front Street.

PAUL & CROCKETT have moved their stock of Iron and Hardware to No. 270 Front street, between Court and Madison, where can be found at all times

The Only Stock of Tennessee Iron

In the city; also, a very superior quality of Common Iron, branded KENTUCKY IRON, at Reduced Prices.

We keep also a full stock of Castings, Nails, Smiths' Tools, Wagon Material, Cotton Gins, Threshers, Horse Powers, Cider Mills, Corn Shellers, Plows, Scrapers, in fact a general assortment of Agricultural Implements, etc.; and are prepared to supply everything kept in our line of business as low rates.

Upon the 1st day of August we reduced the price of Tennessee Iron one cent per pound, and Kentucky or Common Iron one-half cent per pound.

St. Louis Flour Store

R. S. TAYLOR & CO.,
GROCERS, COTTON FACTORS
And Commission Merchants.

WE HAVE THE AGENCY FOR THE FOLLOWING well known Mills:

"Stonewall" Choice XXX Family Flour, made for Taylor Brothers & Co., St. Louis.
"Time & Brother's A" Choice XXX Family Flour.
"Cream of the West" " "
"Girard Prairie" " "
"Planter's" " "
"Eugene" " "
"Washington" Choice XX Family Flour.
"Beauregard" " "
"Spark" " "
"Fidelity" " "
"Jersey" Choice X Family Flour.
"Arabia" Choice Superfine Family Flour.

We have constantly on hand Bacon, Lard, Mess Pork, Sugar, Coffee, Molasses, Whisky, Rope, Bagging, Iron Ties, etc.

R. S. TAYLOR & CO.
No. 274 Front street.

REMOVAL! REMOVAL!

GEORGE PATTISON & CO.,

HAVE REMOVED THEIR STOCK OF

BOOKS AND STATIONERY

To 317 1-2 Main Street, West Side, between Monroe & Union.

AND are now prepared to furnish ANYTHING IN OUR LINE. We will make it to the interest of all who may favor with a call.

WORSHAM HOUSE

Memphis, Tennessee.

OWING to the decline in provisions from war prices raising my own vegetables, the general economical arrangement of the house, and close personal attention to business, I am enabled to accommodate

Transient Guests at $3 per day and Day Boarders at $35 per month.

Feeling desirous that my friends and the traveling public should have the advantage of any deduction that can be made in their favor, I will simply say that my table and general hotel accommodation shall always be first class, and attention to guests equal to any hotel in the Southwest.

C. B. GALLOWAY, Proprietor.

SWEEPING REDUCTION!!

JOHN A. DICKINSON,

256 SECOND ST., IRVING BLOCK, MEMPHIS, TENN.

IN order to reduce my immense stock, I will offer on MONDAY, May 13, until further notice, my entire stock at greatly reduced prices, and respectfully ask purchasers to call and examine for themselves. My stock is complete in all branches and consists in part of

FURNITURE, CARPETS,

OIL CLOTHS, MATTRESSES & BEDDING!

And everything pertaining to housekeeping.

MY TERMS ARE CASH—ONE PRICE—NO DEVIATION. All goods delivered in the city free of charge.

MISCELLANEOUS.

PERKINS, LIVINGSTON & POST,

Manufacturers of and Dealers in all kinds of

MACHINERY SUPPLIES

And a General Assortment of

Heavy and Shelf Hardware,

Machinists' Tools,

Belting, Packing, Horse Powers, etc.

SOLE AGENTS

Straub's Corn Mills,

E. Carver & Co.'s Cotton Gins,

Ingersal's Portable Cotton Presses,

Lane & Bodley's Saw Mills,

Wood & Mann's Portable Engines.

368 MAIN ST. MEMPHIS, TENNESSEE.

'HUETTE'S BUCHU.'

HUETTE'S

Concentrated Compound Fluid Extract of Buchu

Is a safe, certain and Specific Remedy for

GRAVEL, GLEET, GONORRHEA,

Mucous Discharges, Incontinence of Urine, Diseases of the Prostrate Glands, Inflammation of the Bladder, Diabetes, Nephritis, and all diseases of the Kidneys and Bladder, and the organs connected with them. It will effectually remove all weaknesses and indisposition arising from excesses—restoring the system to strength and vigor.

Persons suffering with any of the diseases of the Urinary Organs, should not be without our valuable Extract, which we warrant as the BEST preparation of BUCHU made, being prepared in the most scientific manner, from the purest and fresh est ingredients.

PREPARED BY

P. I. HUETTE & CO.,

WHOLESALE DRUGGISTS,

Southwest Corner Main and Monroe Streets,

MEMPHIS, TENN.

FOR SALE BY ALL DRUGGISTS.

GARDEN AND DAIRY LANDS

For Sale at Great Bargains.

WE offer at private sale, and at very low prices, about ONE HUNDRED ACRES OF LAND belonging to Charles Jones, Esq., in that celebrated Garden Region, on the New Raleigh road, two miles northeast of the city, subdivided into lots of from THREE TO SIX ACRES EACH—some partially or wholly cleared, and some heavily timbered. The great fertility of these lands, and their convenient distance from the city, offer the finest advantages for Market Gardening and Dairies, the neighborhood consisting mostly of those who have grown rich in those departments. They will be sold upon the following very easy terms:

Third Cash, balance in One and Two Years Time, with Interest.

Plans may be seen at our office, and we will be ready at any time to show the lands. Mr. Jones has instructed us to sell, and we shall give to purchasers every inducement that can be offered.

ROYSTER, TRESEVANT & CO.

To the Business Men, Merchants and others of Memphis.

THE Fall Trade will soon open; you will have large stocks of merchandise to dispose of, and you must let the people know it. The columns of the NORTH ALABAMIAN, published at Tuscumbia, are at your services, as one of the best mediums in North Alabama through which to extend your trade. The large and increasing trade of this section can be secured, to a great degree, by making your business known, and offering as favorable inducements as other cities.

Our terms are reasonable, and we will guarantee you will be benefitted by availing yourselves of the use of the ALABAMIAN'S columns to make your business known. Address your orders to

ROOT & GREEN,
Tuscumbia, Ala.

Bags! Bags!

THE BALTIMORE BAG FACTORY, established in 1852, with facilities for making fifteen to twenty thousand bags per day, can furnish every description of Bags, viz: Cotton Duck, doubled seam, seamless and gunny, all sizes; Bags for shipping corn, oats, wheat or flour, and Grocers Bags of Cotton or Paper; Printed Bags, for Packing Cotton, Grain, Sheets, etc.

Agents for the sale of Gunny Cloth, Cotton Sail Duck, Cotton and Flax Twines, and other Russian Bolt Rope.

Our prices will compare favorably with any Northern city. All orders intrusted to our case will receive prompt personal attention.

JOHN C. GRAFFLIN & CO.,
75 and 77 South street, Opposite Corn Exchange,
Baltimore, Md.

WM. A. ROBINSON & CO.,

FOUNDERS AND MACHINISTS,

Opposite Gayoso House,

MEMPHIS, TENN

MISCELLANEOUS

D. G. KENNY, Civil Engineer and Surveyor, J. B. PORTER

KENNY & PORTER,

REAL ESTATE BROKERS

AND GENERAL AGENTS.

HAVING permanently established our office in No. 2, Ki Williams' Block, corner of Second and Madison streets, we intend doing strictly a Real Estate Brokerage in Memphis and the surrounding country, together with Surveying, Draughting and Engineering in its various branches. The drainage of swamp lands, locating and estimating of levees, etc. also the Rental and Leasing department of our business, will receive special attention. Using always our best exertion for the benefit of customers, we hope by promptness and strict attention to business to merit a liberal patronage of the public.

D. G. KENNY,
J. B. PORTER.

THE DISCOVERY OF THE AGE

NO material which has ever been discovered has effected greater benefits in the household economy than

McGIMSEY'S MAGIC SOAP.

It is a labor saving invention as well as an invaluable remedy in scurvy, scald head, eruptions of the skin and piles. Dandruff is removed from the head, the teeth whitened and cleansed, plate and jewelry cleaned, stains effectually removed from carpets, furniture, clothes, paint, varnish or marble with the greatest facility and without injury to the material. It is a great saving of time and labor in washing clothes. It is the only known soap which will wash flannels with the ease of cotton or linen without fulling or shrinking. All these important objects can be effected without injury to the skin or the most delicate fabric. It possesses no deleterious qualities whatever. The world is challenged to produce a soap which possesses so many valuable properties, and which is so innocuous and safe. It is a home invention, and defies competition in any part of the world. It has become a necessity in Memphis, and its use is rapidly spreading throughout the South, and eventually will extend over the Yankee States, North and South America, Europe, Asia, Africa and Oceanica. Manufactured solely by C. P. McGIMSEY, Memphis, Tenn., and can be found at any respectable family grocery or drug store. The proprietor is determined that its manufacture shall keep pace with the rapidly extending demand for its use.

JULIUS BARBAROUX,

HYDRAULIC

FOUNDRY & MACHINE SHOP

Corner Floyd and Washington Sts.,

LOUISVILLE KY.

MANUFACTURER of Steamboat, Stationary and Portable Steam Engines and Boilers, Saw Mills, Shingle Mills, Sugar Mills, Hydraulic Presses, Craig's Patent Cotton and Hay Press, Tobacco Screws and Presses, Gin Shafting Pulleys, Cast and Wrought Iron Verandahs, Balconies and Railings, Cast and Wrought Iron Pipes, and all kinds of Castings. A full and complete assortment of the best Wrought Iron Pipe always on hand and sold at the Lowest Prices.

Agent for the sale of E. CARVER'S COTTON GINS, WHITNEY'S IMPROVED WATER WHEEL; also, Sole Manufacturer for Kentucky, Missouri and the Southern States, of

Z. King's Patent Wrought Iron Bridges.

This Bridge is in general use in the States of Ohio, Indiana and New York, and is fast superseding all others wherever it is introduced. It can be furnished and put up for about the same price as a first class wooden bridge; is far stronger, handsomer and almost indestructible.

Descriptive Circulars, drawings and prices sent upon application.

☞ Branch Shops at Helena, Ark.

A. F. DAVIS,

PRACTICAL HOUSE & SIGN PAINTER.

GILDING, GRAINING, GLAZING.

Paper Hanging, Kalsomining, Etc.

38 Union Street, Between Main & Second,

MEMPHIS, TENN.

Unclaimed.

THE following articles, if not called for within thirty days from date, will be sold at PASSMORE & CO.'S auction rooms, to pay charges:

One box, contents unknown, C C Ewing; 1 box books, J S Barry; 1 box snuff, P; 1 piano, steamer Kate Hart; 1 stove, Fowler; 4 boxes philosophical instruments, J L Cunningham; 1 bag, B F Blackburn; 1 box, G S Farnham; 1 box, J Turley; 1 chair, Mrs M F Halbe; 1 ox yokes T W; 2 extension tables, 2 bundles leaves, H W; 1 keg soda, W B G; 1 sack barley, F & R; 2 bundles wrapping paper, L & B; 1 bundle wrapping paper, B; 1 bundle wrapping paper, steamer Harry Dean; 3 rolls bagging, J & W; 10 rolls bagging, H H & Co; 1 boxed organ, T G Healy; 1 box, J J T, Bell's Station; 1 feather mattress, 1 chest household goods, Isham Cunningham, Newberry, Ind; 34 dozen brooms, E C Whipple; 2 large boxes sundries, no mark; 1 barrel coal tar, G H Bartley; 2 bundles cotton ties (iron) no mark; 1 keg French mustard, no mark; half barrel kraut, no mark; 1 nest tubs, no mark; 3 fry pans, 4 lids, no mark; 2 bed ends, no mark; 1/2 barrels sugar, no mark; 2 chairs, no mark.

July 8. WRIGHT & WILCOX.

$2,000 REWARD!

OFFICE MEMPHIS BOARD OF UNDERWRITERS,
MEMPHIS, TENN., June 4, 1867.

IN order to more effectually suppress incendiarism within the city of Memphis, a

Reward of Two Thousand Dollars

Will be paid by the Board of Memphis Underwriters to any policeman or other person who shall procure the arrest and legal conviction of any person or persons guilty of firing any premises insured by either of the Insurance Companies comprising this Board. By order of the Board.

THE DAILY AVALANCHE.

GALLAWAY, HAMPTON & CO.

M. C. GALLAWAY, W. H. RHEA, HENRY HAMPTON, M. W. CLUSKEY, } Editors and Proprietors.

TERMS—Daily paper, per annum, in advance, $12; Weekly $3.

ADVERTISEMENTS inserted at $1 00 per square for first insertion; each subsequent insertion, 50 cents. Twenty cents per line for special notices.

OFFICE:

In our new building, No. 22 Jefferson street, near the corner of Main.

BY TELEGRAPH.

TUESDAY'S NOON DISPATCHES.

Ravages of the Cholera on the Plains.

Its Fatal Effects Among the Troops.

Removal of General Sickles by the President.

General Canby Appointed his Successor.

Conflicting Reports Regarding the Troubles in Spain.

The Anti-Slavery Congress at Paris.

Conference Arranged Between King William and the Sovereigns of South Germany.

Threatened Difficulties Between Russia and Turkey.

Russia Orders 100,000 Borden Rifles from the United States.

WASHINGTON, August 27.—A private letter from Fort Hayes, Kansas, of the 20th, says the cholera has been the scourge of the plains this summer, and it seems strange that it should ever become epidemic, the air being so free, and so many thousands of square miles of it. One company of cavalry at that post lost twenty-one men by cholera, and thus far eighty-two men in all have died with the cholera at that post.

The following order has been issued removing General Sickles:

EXECUTIVE MANSION,
WASHINGTON, D. C., August 27.

Brevet Major General Ed. R. Canby is hereby assigned to the command of the Second Military District—created by an act of Congress, March 27, 1867—and the military department of the South, embracing the States of North Carolina and South Carolina. He will as soon as practicable relieve Major General Daniel E. Sickles; and, on assuming the command to which he is hereby assigned, will, when necessary to the execution of laws, exercise any and all powers conferred by acts of Congress upon district commanders, and any and all authority pertaining to officers in command of military departments. Major General Daniel E. Sickles is hereby relieved from command of the Second Military District. The Secretary of War, *ad interim*, will give the necessary instruction to carry this order into effect.

[Signed] ANDREW JOHNSON.

LONDON, August 26.—The reports of troubles in Spain are conflicting and unreliable. Official dispatches published at Madrid say all risings have been put down, and the insurrection ended. Advices from the insurgents themselves maintain that the movement against the Government is going on with success, and gathering strength daily.

ST. PETERSBURG, August 26.—The Russian Government has sent an order to the United States for 100,000 Borden rifles.

The Holy Land excursionists are on the Quaker City at Odessa.

BERLIN, August 26.—Preliminaries for a meeting between King William and the sovereigns of the South German States have been arranged. Baden has been agreed upon as the place of the conference, which will be held at an early day.

PARIS, August 26.—M. Velpeau, the eminent physician, is dead.

An Abolition Congress, composed of leading anti-slavery men of the world, commenced its session here to-day. A large number of Americans and many representatives of the African race are present. One object of the Congress is to prepare and adopt a memorial to all powers which tolerate human slavery, urging the total abolition of all such bondage.

MARSEILLES, August 26.—The arrival of a steamer from the island of Candia brings the following intelligence:

While the Russian war steamer was taking on board a number of refugees on the Cretan coast, the commander of a Turkish man-of-war, lying near by, forbade any further embarkation; the Russian commander refused to desist, and both vessels ran out guns and prepared for battle, but Omar Pacha interfered and prevented an engagement.

LONDON, August 26.—Consols, 94⅜; 5-20s, 73⅜; Illinois Central, 77½; Erie, 45¼; Atlantic and Great Western, 21.

LIVERPOOL, August 26.—Cotton closed dull, and declined ⅛d; middling uplands, 10½; Orleans, 10¾; sales, 8,000 bales. Breadstuffs closed unchanged; wheat, 12s 9d for Southern, and 13s 6d for California White.

MONETARY.

DAILY AVALANCHE OFFICE,
WEDNESDAY, August 28.

We have no change to report in local finances. Money continues to rule stringent, with little animation exhibited in the market. The rates of interest rule firm; first class paper at 10@12 per cent. Short loans on the street range from 2 to 5 per cent. a month.

GOLD—Steady; buying 139½@140. Silver—Buying at 130@135.

EXCHANGE—Firm and scarce. Checking rates are ¼ premium on St. Louis; ¼@⅜ premium on Cincinnati, and ⅜@½ premium on Boston, New York, etc.

CITY SCRIP—Quiet, with light demand and few transactions; buying at 55@55½c, and selling at 57@58c.

COUNTY SCRIP—Ruled dull and nominal; buying at 68c, and selling at 68@70c.

POLICE SCRIP—Quiet; buying at 70@72c, and selling at 73@75c.

COMMERCIAL.

DAILY AVALANCHE OFFICE,
WEDNESDAY, August 28, 1867.

The continued drouth has had a most beneficial effect on the cotton crop, by destroying the army worm and restricting its ravages to a limited extent. We hear the most favorable reports from White river, and throughout the state of Arkansas. The cotton is turning out much better than the fondest anticipations had promised, and corn is every where most luxuriant. Within a couple of weeks we shall have cotton rolling into this city, and life and activity once more assert their reign. We hear of splendid crops in "the bends," and agriculture has never been more prolific everywhere throughout the South. Our merchants should prepare to inaugurate the busy season, by re-establishing the Chamber of Commerce on a sure and effective basis. This will be the great distributing point, and Memphis the great grain market of the South. A vast difference will soon be visible, when money will begin to flow in for the purchase of breadstuffs and produce, instead of going off in search of subsistence. The new order of things will find the people in better condition than they have ever been. Men will be able to realize what they have toiled for, and estimate more closely the value of their means. There was a fair local and shipping trade doing yesterday in plantation supplies.

COTTON.—The market yesterday was quiet, with light offerings, a meagre demand, and few transactions. Prices were weak and unsettled. Middling ruled at 25@25½c, low middling at 23@24c, good ordinary 20@21½c, strict middling at 26@26½c.

GENARAL MARKET.

[NOTE.—Our quotations are the wholesale prices unless otherwise stated. In filling small orders to the city or country trade an advance of three to five per cent. is obtained.]

CORN—The market during the day was weak and heavy, with a small demand; prices were unsettled. Prime white and yellow ruled at $1 15@1 20.

HAY—Quiet at $25@31 ⅌ ton for choice new prairie; timothy, [illegible].

OATS—Light receipts and very moderate demand; jobbing at [illegible].

FLOUR—Quiet; sales were made at $9 for extra; double extra, $11 50; treble extra, $12 50@13; fancy, $14 50.

CORNMEAL—Quiet at $5 25 ⅌ bbl, on levee and $5 50@5 60 in store, in first hands.

PROVISIONS—The market ruled steady, with a fair jobbing trade doing. Prices were firm and unchanged. Mess pork $25 50@26 ⅌ bbl; prime, $21 50@22. Bacon firm and steady; clear sides, 17@17½c; breakfast bacon, 18@18½c; clear ribbed sides, 15½@16c; shoulders, 13½@14c; plain canvassed hams, 18@20c; sugar cured canvassed hams, [illegible].

LARD—Dull; keg leaf, 14½@15c; tierce, 13@13½c.

COFFEE—Market dull and unchanged; Rio, 23@25c; Laguira, [illegible]; Java, 40@41c.

MOLASSES—Market inactive; New Orleans 80@90c; sorghum, 65@75c; syrups, 90c@$1 10.

SUGAR—Scarce and stiff; crushed and powdered, 20c; coffee sugars, 16½@18c.

CHICKENS—Steady; old, $7@4 ⅌ dozen; young, $4 50@5 ⅌ dozen.

EGGS—Firm and scarce at 25@28c ⅌ dozen.

BUTTER—Choice yellow is in fair demand, with little on the market; selling at 25@35c. Common is nominal at 18@20c.

POTATOES—Are firm, with light receipts. Choice rules at $3 ⅌ bbl.

ONIONS—Dull at $4@5 ⅌ bbl.

RICE—Quiet at 11@12c ⅌ lb.

SALT—Steady at $1 25@3 50 ⅌ bbl.

TALLOW—Held at 9c ⅌ lb.

TAR—Quiet at $[illegible] ⅌ dozen kegs.

CHEESE—Dull [illegible].

BEESWAX—In demand at 30c.

BAGGING—Nominal; Kentucky, 27@28c.

BRAN—Dull at $[illegible] ⅌ ton.

CEMENT Quiet at $3 25@3 50; Rosedale, $4 25@4 50.

PAINTS, OILS, ETC.—The market is inactive. We quote white lead, as to quality, 13@16c; American zinc, 8@10c; French zinc, 12@14c; linseed oil, $1 40; turpentine, $1 15; dryers, [illegible].

GREASE—Quiet at 7@8c ⅌ pound for shipment.

HIDES—In fair demand; flint, 18c; salted, 10@12½c; green, [illegible].

TURPENTINE—Dull at 90c@$1 ⅌ gallon.

CANDLES—Dull at 16c for light weights.

WOOL—In fair demand; unwashed, 18@25c; washed, 30@35c ⅌ pound.

WHISKY—Market steady and quiet, with a small trade doing. Sales of common at $1 50@$2 50; Bourbon, $3@5.

TOBACCO—Dull and nominal. A fine stock is on hand and new supplies are received daily. We quote natural leaf at $1 25@1 50; fancy Virginia, nice sweet, $1 25; fine bright, pounds, $1@1 10; medium do, pounds, 75@85c; common bright, pounds, 60@70c; fine fancy smoking, 75c@$1 50.

GUNPOWDER—Inactive and nominal at $6 50 ⅌ keg; $4 50 ⅌ half keg; $2 25 ⅌ quarter keg.

LEATHER—Quiet and steady. Oak sole, 40@50c; hemlock, 30@35c; harness, 40@45c; skirting, 45@50c; uppers, $[illegible] dozen, $65@70; French calf, $[illegible]; American Calf, [illegible].

FISH—Quiet, with a fair jobbing trade doing. North Carolina white shad, half barrel, $9 50; family Roe herrings, half barrel, $8 50; cut herrings, ⅌ barrel, $13; mackerel, No. 1 ⅌ barrel, $27@28; ⅌ half barrel, $14@15; ⅌ kit, $4 25; No. 2 ⅌ barrel, $21; ⅌ half barrel, $11; ⅌ kit, $2 75; No. 3, ⅌ half barrel, $10; ⅌ kit, $2 50@2 60; white fish, ⅌ half barrel, $10; dried cod ⅌ pound, 8@9c; dried herrings ⅌ box, 85c.

Card from General J. B. Magruder.

To the Editor of the New York Times:

So many misrepresentations have been made regarding me, that I deem it right to say that I was not at the Stock Exchange with General Beauregard or with any one else; that I do not know where that institution is; that I did my duty in attempting to keep up the spirits of the troops under my command until my commanding officer had decided to surrender; that by the terms of that surrender, the commissioned officers of the Trans-Mississippi Department were allowed to select their residences within or without the limits of the United States.

I will further state that upon the surrender of the Trans-Mississippi Department, I published an order—probably the last of the war—condemning in the strongest terms the formation of guerrilla parties, and urging all to support the laws and obey the orders of the United States authorities with an honest, zealous and loyal spirit.

Further, I sent my staff and luggage openly by a ship of war, courteously placed at my service by the United States naval commanding officer at Galveston, and would probably have gone myself, but that all communication between New Orleans and Havana, where I desired to meet my family, was cut off by quarantine. I intended to embark at Matamoras, but was turned aside from that route by the robbers, both of Texas and Mexico. Reaching the City of Mexico *en route* to Havana and Europe, I was offered by the good and noble Maximilian, the office of Chief of the Land Office of Colonization, which I accepted, it being a purely civil appointment, and entirely unconnected with politics, domestic or foreign. Previously to reaching the City of Mexico, I advised the Confederates not to make use of any asylum in a foreign country to plot against their own, and this advice was strictly and honestly followed. The offices held by Captain Maury and myself having been abolished through the financial embarrassments of the Empire, I returned to this country to work like a man for my personal independence, which I am now doing, without seeking or avoiding my former friends.

J. BANKHEAD MAGRRUDE.

EDUCATIONAL.

SCIENCE HILL FEMALE ACADEMY,
Shelbyville, Kentucky.

THIS institution is one of the oldest and best known in the Mississippi valley; is located in one of the most healthful and accessible regions of Kentucky, and is—in every department—in a thoroughly organized and efficient condition. The Eighty-seventh Session

Will Open on Monday, September 2, 1867.

For Catalogues or further information address
Mrs. J. A. TEVIS, Principal, Shelbyville, Ky.

MEMPHIS FEMALE SEMINARY,
No. 109 Madison Street.

INCORPORATED December, 1866. The Second Session of this institution will open on MONDAY, September 2, 1867.

Faculty:
Mrs. ANNIE D. HAILE, Principal.
Miss M. J. McKAIN, Assistant.
ANTON SHIDE, Professor of Music.
H. VILLEHEULIN, Professor of Modern Languages.
G. F. McFEELY, A. B., Professor Ancient Languages.
W. J. BURTON, Professor Drawing and Painting.

For Circulars, apply at YOUNG & BROS., or at the Seminary. Dr. JOHN R. ALLEN,
J. C. TERRY, Secretary. President Board of Trustees.

J. D. STEWART'S
Classical High School for Boys.
LIMITED AND SELECTED.

PERMANENT Location, Alabama street, third door east of Hill street. Exercises will begin on the First Monday in September.

LAGRANGE FEMALE COLLEGE

Will Open 2d day of September,

AND continue ten months. Miss NORA BRADFORD, of Memphis, and Miss ANNIE PEEBLES, of Richmond have charge of the Music Department.
J. D. MEREDITH.

Saint Mary's School.

MRS. MARY E. POPE,

RETURNED to Memphis, will open her School MONDAY, September 2, in the house occupied by Mr. Hines, next door to St. Mary's Church, Poplar street, and asks of her friends and the public the continued favor of past years.

Haile's English and Classical School for Boys,
No. 72 Jefferson Street, Northwest Corner of Third.

THE Second Session of this School will open on MONDAY, September 2, 1867. For Circulars, apply to YOUNG & BROS.; at the School Room, or at No. 109 Madison street.
A. J. HAILE, Principal.
G. F. McFEELY, A. B., Professor of Languages.

WEST TENNESSEE COLLEGE,
JACKSON, TENNESSEE.

WM. SHELTON, D. D. President.
B. W. ARNOLD, A. M., Professor of Languages.
WM. CAMERON, A. M., Professor of Mathematics.
B. L. ARNOLD, A. M., Professor of Physical Sciences.

The Session opens on WEDNESDAY, the 4th of September. The Course of Study is thorough and systematic. The Expenses are Cheap. For Catalogues apply to the President, or to General A. W. CAMPBELL, Secretary of Board.

Law School
OF THE
UNIVERSITY OF MISSISSIPPI
AT OXFORD.

Faculty:
JOHN N. WADDEL, D. D., Chancellor.
L. Q. C. LAMAR, Professor.

THE course of study is completed in two terms of nine months each.

The method of instruction is that of oral examinations, daily, upon the text, accompanied by such explanations and lectures as State legislation and local adjudications have made necessary.

Moot courts will be held weekly, in which the practice will conform in every essential respect to the rules, mode of procedure and argumentation adopted in the following Courts:
1. District Court of the United States.
2. Circuit Court of the United States.
3. Supreme Court of the United States.
4. Circuit Court of Mississippi.
5. Chancery Court of Mississippi.
6. Probate Court
7. High Court of Errors and Appeals.

The Law Library numbers not less than one thousand volumes.

The Law Students have the privilege of attending, FREE OF CHARGE, the Lectures and Recitations in any of the departments of Science and Literature in the University.

The sessions of the Federal Court, and of the High Court of Errors and Appeals, held at Oxford, give the students of this school peculiar advantages.

TEXT BOOKS.

JUNIOR YEAR.

Blackstone's Commentaries, Kent's Commentaries, Story on Bailments, Story on Agency, Story on Partnership, Byles on Bills, Smith on Contracts, Stephen on Pleading.

SENIOR YEAR.

Moot Courts, Greenleaf on Evidence, Adams' Equity, Angell & Ames on Corporations, Blackstone (4th book,) in connection with the Criminal Code of Mississippi; Revised Code of Mississippi.

A Diploma from this School is equivalent to a license for practice in Mississippi.

Tuition fee, $50 per term, in advance. The term opens on the 9th of September, 1867, and ends on the 24th of June, 1868.

Brownsville, Tenn., Female Institute

Rev. JOHN WILLIAMS, A. M., late of Wesleyan Female College, North Carolina, President.
JOHN F. WENDEL, Professor of Music.

THIS Institution will begin its exercises on

Wednesday, the 11th of September Next.

The Board of Instruction will be full and competent. Brownsville is on the line of the Memphis and Louisville railroad, [illegible] miles north of Memphis. [illegible] of its best citizens. The course of study is as thorough and complete as any institution in the country.

Terms per session of twenty weeks, payable strictly, one half in advance:

Primary Department [illegible]
Academic [illegible]
Collegiate [illegible]
Ancient and Modern Languages, each [illegible]
Music and use of Instrument [illegible]
Drawing [illegible]
Oil Painting [illegible]
Incidental Fee [illegible]

Forfurther particulars, address
Rev. JOHN WILLIAMS or J. F. WOOD, Pres. Board of Trustees.

EDUCATIONAL.

Educational.

MISS VICTORIA D. BOWERS, recently engaged in teaching with Professor J. D. Stewart, will open her school, assisted by her sister, Miss M. W. Bowers, on MONDAY, September 2, at No. 10 Monroe street, between Third and Fourth. Her long experience as a teacher in Huntsville, Memphis, and other parts of the South, will be sufficient guarantee of the satisfaction she will give her patrons.

The services of the following gentlemen have been engaged to aid her in her enterprise: H. VILLEHEULIN, Professor of Modern Languages; G. F. McFEELY, A. B., Professor of Ancient Languages; JACOB MILLAN, Professor of Music.

MEMPHIS LADIES' INSTITUTE,
No. 212 DeSoto Street.

Principals:
Mrs. M. P. SOUTHWORTH, Mrs. F. P. McGEHEE.

THE Fall Session will open MONDAY, September 2, 1867, with the best professional talent in the city.
For terms, see Circulars, or apply at the Institute.

MRS. M. A. KNOX

WOULD announce to her friends and patrons, that she will return to Memphis in time to resume her school in the northern part of the city, on MONDAY, September 23. Notice of the exact location will be given in the city papers the last week in August.

Lee Academy,
304 Third Street, Memphis, Tenn.

WE shall organize the Forms in this Academy for the ensuing Scholastic Year of forty weeks, on MONDAY, September 2, 1867, with a full corps of Assistants in all departments.
Professor ANTON SHIDE—Music.
Professor AUGUSTE VILLEHEULIN—French and Spanish.
Professor G. F. McFEELY—Latin, Greek and German.
M. A. E. MORGAN, Principal.
N. B.—Professor McFEELY will have supervision of the boys several hours each day.

KENTUCKY SCHOOL OF MEDICINE,
(WEISIGER BLOCK,)
Fourth Street, between Green and Walnut,
LOUISVILLE, KY.

Faculty:
BENJAMIN W. DUDLEY, M. D., Emeritus Professor of Surgery.
J. A. IRELAND, M. D., Professor of Obstetrics and Diseases of Women and Children.
A. B. COOK, M. D., Professor of Principles and Practice of Surgery.
L. J. FRAZEE, M. D., Professor of Materia Medica and Therapeutics.
J. W. BENSON, M. D., Professor of Anatomy and Clinical Surgery.
JAMES M. HOLLOWAY, M. D., Professor of Physiology and Medical Jurisprudence.
J. W. MAXWELL, M. D., Professor of Chemistry.
J. S. MORRIL, M. D., Professor of Principles and Practice of Medicine.
W. TALBOT OWEN, M. D., Lecturer on General Pathology.
F. A. SEYMOUR, M. D., Lecturer on "The Fluids of the Body."
GEORGE J. COOK, M. D., Demonstrator of Anatomy.

The Fifteenth Session of this Institution will commence on the FIRST MONDAY IN OCTOBER, 1867, and continue until the last of February, 1868.
FEES—Matriculation, $5; Lectures, $45; Hospital $5; Demonstrators, $10; Graduation, $25.
For further particulars address
Professor L. J. FRAZEE,
Dean of Kentucky School of Medicine.

[CIRCULAR.]

NEW ORLEANS DENTAL COLLEGE,
At the "New Orleans School of Medicine"
Corner of Common and Villere Sts.

FIRST SESSION, 1867-68.

Faculty:
JAMES S. KNAPP, D. D. S., Professor of Theory and Practice.
ANDREW F. McLAIN, D. D. S., M. D., Professor of Institutes of Dentistry.
WM. S. CHANDLER, D. D. S., Professor and Demonstrator of Dental Surgery.
GEORGE J. FRIEDERICHS, D. D. S., Professor of Dental Science and Mechanism.
GEORGE W. DIRMEYER, M. D., Professor of Materia Medica and Therapeutics.
E. S. DREW, M. D., Professor of Anatomy and Physiology.
HENRY LAURENCE, D. D. S., Demonstrator of Mechanical Dentistry.
ALFRED W. PERRY, M. D., Demonstrator of Anatomy.

The Chair of Metallurgy and Chemistry will be filled at an early day.

The Regular Course of Lectures will commence on the first Monday in November, 1867, and continue for four months.

The facilities for Practical Instruction afforded by this College are not surpassed by any similar institution in this country.

Terms of Admission:

Professors' Tickets, for a full course	$120 00
Matriculation Fee (paid once)	5 00
Diploma Fee	30 00
Demonstrators' Ticket, (for Anatomy)	10 00

For further particulars address
JAMES S. KNAPP, D. D. S., Dean,
Office, No. 15 Baronne street, New Orleans.

The Mount Auburn Young Ladies' Institute,

SITUATED on that beautiful eminence north of the city of Cincinnati from which it derives its name, has just closed its twenty-second session.

The past year has been one of unusual prosperity, there having been in attendance two hundred and thirty five young ladies, gathered from all parts of the United States. No case of sickness requiring a physician has occurred.

Its healthful location and its country position, while yet so near the city, gives it advantages over either city or country schools.

Its character as a first rate Seminary of Learning is too well known to need further comment.

The Library, Cabinet and Apparatus, already very extensive, are receiving yearly additions.

For Catalogues or information address
J. H. WHITE,
25 West Fourth street, Cincinnati, Ohio.
OR H. THANE MILLER, President.

MRS. DOYLE'S SELECT SCHOOL.

THE Autumnal Session of this SEMINARY, for the instruction of pupils in ENGLISH and FRENCH, will

Commence on Monday, September 2, 1867.

At the residence of the Principal, No. 209 CARROLL AVENUE, late Market street extended.

The Hebrew Educational Institute

WILL be open on September 2 for the Fall and Winter sessions, at their new and commodious building,

303 Third Street, between Monroe & Madison.

Ample arrangements are being made for a full and competent Faculty.
Circulars will be issued in due time, giving particulars.

SOMERVILLE INSTITUTE.

THIS SCHOOL FOR YOUNG LADIES

Wi'l be Opened on September 2d,

Under the continued direction of the undersigned.

THE buildings are commodious and spacious; the situation beautiful and healthy; the corps of Teachers is full and able; the grounds are extensive and in a retired part of the town, and furnished with both cistern and well water. No case of serious sickness has occurred during the last two years.

CHARGES WILL BE AS FOLLOWS:

Tuition per session of twenty weeks	$20 00
Music	25 00
Use of Instrument	5 00
Languages	10 00
Incidental fee	2 50
Board per month	16 00

Pupils furnish their own towels lights and bed covering. For further particulars see Circulars. Address
R. H. RIVERS,
Somerville, Tennessee.

COLUMBIA MALE SCHOOL

W. J. MARTIN, Principal; R. A. MARTIN, A. M., J. C. DINWIDDIE, A. M., Assistants.

THE FALL SESSION of this School will begin September 2, and continue five months. The Spring Session will begin immediately thereafter, and continue for the same length of time.

Boys are thoroughly prepared for any college, or for the active duties of life.

The Principal is a graduate of the University of Virginia, and has been a teacher for fourteen years, the last ten as Professor of Natural Science in the University of North Carolina. The Assistants are graduates respectively of the Universities of North Carolina and Virginia, and are experienced teachers. Additional Assistants wi l be added as they are needed.

The Course of Instruction will be thorough, embracing Primary Studies, History, Belles-lettres, Mathematics, Natural Science, Book-keeping, Ancient and Modern Languages. Parents may rely on their sons having full opportunity to get a first rate education.

The School is located at Columbia, Tenn., a proverbially healthy situation, easily accessible by railroad. The place is noted for its admirable female schools, and parents may now have their sons and daughters near each other while receiving their education.

TERMS—For a session of five months, payable half in advance and half at the middle of the session, Primary Department, $20; Higher English, $25; Classical, $30. Good board, including room rent, fuel and lights, can be had in private families at $18 to $20 per month.

For Circular, containing further information, address the Principal.

CARD.

The undersigned, citizens of Columbia, respectfully announce to the public that in view of the great necessity for a good male school at this place, and the great want of High schools in the South, a number of our citizens have purchased the buildings and grounds heretofore used by the Methodist Female College, with the intention of establishing a PERMANENT SCHOOL FOR BOYS. We have obtained the services of Professor W. J. MARTIN to open a school for us on the 2d of September next, who will be assisted by other able professors. He is a gentleman of fine attainments as a scholar, and of good skill and experience as a teacher. We commend the school to parents.
JAMES H. THOMAS,
A. O. P. NICHOLSON,
W. J. WHITTHORNE,
L. N. BARNETT,
Committee.

PROSPECTUS
OF THE
DEAF AND DUMB INSTITUTION,
CONDUCTED
BY THE SISTERS OF ST. JOSEPH,
IN THE CITY OF BUFFALO, N. Y.

THE Scholastic Year is divided into two sessions of five months, beginning on the 1st of September and the [illegible] week in July.

[illegible] Bed and Bedding, $5; Washing [illegible] spent at the Institution, $[illegible].

[illegible] to the Institution being finished, we are [illegible] address Rev. WM. [illegible] the SUPERIOR of the Institution.

LEGAL.

Administrator's Notice.

HAVING been appointed and qualified as Administrator of the Estate of Henry Blake, deceased, at the May term, 1867, of the County Court of Shelby county, Tenn., this is to notify all persons owing said Estate to make immediate payment to me, and all persons having claims against the same must present them to me, properly probated, within the time prescribed by law. G. W. ISBELL, Administrator, No. 230 Front street.

Administration.

AT the April term of the County Court, I obtained letters of administration on the estate of David E. Lowrance, deceased. All creditors of the estate are notified to file their claims, properly certified, with C. C. Cummings, Esq., 278 Second street. VIRGINIA LOWRANCE, Administratrix.

Insolvent Notice.

THE insolvency of the estate of John Baum, deceased, having been suggested by me to the County Court of Shelby county, Tennessee, all persons having claims against said estate are hereby notified to file the same, duly authenticated, with the Clerk of said court, on or before the 25th day of November, 1867, or they will be forever barred.
ELENOR BAUM,
Administratrix of John Baum, deceased.

Trustee's Sale.

Valuable Mississippi River Plantation for Sale.

BY virtue of a deed of trust made to me as trustee on the 15th day of December, 1865, by B. T. Harrell, and which is duly registered in the Register's office of Tipton county, Tennessee, in record book F, pages 101, 102 and 103, and to which reference is here made, and in pursuance of the terms thereof, I will proceed, on **Friday, the 6th day of September, 1867**, between the hours of 11 o'clock a.m. and 12 o'clock m., to sell at public auction, in front of the Postoffice in Memphis, Tennessee, to the highest bidder for cash the following real estate described in said trust deed as follows: A certain tract of land situate, lying and being in the county of Tipton and State of Tennessee, situate on the banks of the Mississippi river, adjoining the lands of John Trigg on the north, John and E. S. Kiam on the west, and Potter's land on the east, and Samuel Benton's on the south, containing six hundred acres, it being the tract of land sold by Susan Brown to B. T. Harrell on the 15th of December, 1865; said deed of trust also conveys with the land all cattle and hogs, corn and cotton crops on the place, and all farming utensils and mechanics' tools, which will also be sold at the same time.

There is now said to be a magnificent cotton crop growing on the place. There is a comfortable dwelling house, also other outhouses and buildings on the place, and is known as the plantation formerly belonging to Bedford Brown, Esq. The sale will be positive, as it is made for the payment of a balance due on the purchase notes.

Equity of redemption is waived. The title to said property is believed to be undisputed, but I will only sell and convey as trustee. E. L. BELCHER.

For more particular information apply to BELCHER & BELCHER, Attorneys, Irving Block.

Chancery Court of Memphis, Tennessee.

No. 1867—N. B. D.—Franklin Insurance and Banking Company et al.

Notice is hereby given to all parties interested that the undersigned has been appointed Receiver of the Franklin Insurance and Banking Company and Franklin Insurance Company, in the above stated cause in said Court. Debtors of said Companies are notified to call at Room No. 4, Bethell Building, corner of Court and Main streets, Memphis, Tennessee, and settle their indebtedness.
J. K. P. PRITCHARD, Receiver.

Insolvent Notice

Of Estate of William H. Chambers, in County Court of Shelby County.

THE insolvency of the estate of William H. Chambers, deceased, having been suggested, all persons to whom said estate is indebted, will file their claims with the Clerk of Shelby county, properly authenticated, on or before the 17th of January, 1868, or the same will be barred. By order of JOHN LOAGUE, Clerk. MARY H. CHAMBERS,
Administratrix of Wm. H. Chambers, deceased.

County Court of Shelby County.

Estate of James T. Person, deceased.

AS administrator of T. J. Vauderville, deceased, who was executor of James T. Person, deceased, I have filed a final settlement of the estate of said Person, so far as said Vauderville executor aforesaid, or I, as his legal representative, am by law required to do. All parties are hereby notified that I will ask for a confirmation of said settlement at the September term of said County Court. A. D. HUNTER,
Administrator of T. J. Vauderville, deceased.

Attachment.

R. E. Poindexter vs. William Jones.

THE plaintiff, on affidavit that the defendant is indebted to him, and has removed out of the county privately, so that the ordinary process of law cannot be served upon him, having obtained an original attachment before Ben Sherrod, a Justice of the Peace for Tipton county, State of Tennessee, against the defendant, returnable before me, the said Ben Sherrod, J. P., on the fourth Monday in August next, and the same having been levied on defendant's property, it is ordered that the defendant appear before me at my office at Mason's Depot, on the fourth Monday in August next, to defend said attachment suit, or it will be proceeded with ex parte; it is further ordered, that this notice be published in the Memphis Weekly Avalanche for four successive weeks. Given under my hand this 12th day of July, 1867. BEN SHERROD, Justice of the Peace.

In the Chancery Court of Memphis, Tennessee.

No. 1680—Jacob Toran et al., vs. John Hallum, administrator of J. W. Matthews, deceased, et al. Creditor's Bill.

It appearing from affidavit in this cause that the defendant James H. Matthews, a resident of the State of Mississippi, and non-resident of the State of Tennessee; it is therefore ordered that he make his appearance herein, at the Court House in the city of Memphis, Tenn., on or before the first Monday in August, 1867, and plead, answer or demur to complainants' bill or the same will be taken for confessed as to him, and set for hearing ex parte, and that a copy of this order be published once a week, for four successive weeks, in the Memphis Avalanche.
A copy—Attest. AUGUSTON ALSTON, Clerk and Master.
By R. J. BLACK, Deputy C. & M.
FINLAY & KELLAR, Sols. for complainants.

Law Court of Memphis.

CLERK'S OFFICE, July 19, 1867.

D. M. Briggs, administrator of Briggs, deceased, plaintiff, vs. A. G. W. Thomas, defendant. Attachment Suit.

AFFIDAVIT for attachment having been made in this case in pursuance of section 3455 of the Code of Tennessee, and attachment having been issued and returned by the proper officer, "levied, etc.," on the property of defendant, A. G. W. Thomas, it is therefore ordered, that said defendant appear at the Court House in the city of Memphis, Tennessee, on or before the second Monday in October next, and defend this suit, or the same will be taken for confessed as to him and set for hearing ex parte; and that a copy of this order be published once a week for four successive weeks in the Daily Avalanche. JOHN DONOVAN, Clerk.
A copy.
JOHN W. GRAHAM, D. C.
T. W. BROWN, Attorney for Plaintiff.

Sheriff's Sale.

BY an order of sale, directed to me from the Circuit Court of Shelby county, State of Tennessee, at the May term, 1867, I will sell to the highest bidder, for cash, at the Circuit Court room door, in the city of Memphis, on the **first Monday in September, 1867**, within the usual hours of sale, the following described real estate as the property of Wesley Cole, to-wit: Lying in said county and State, range 5, section 2, in the 10th Surveyor's district, on Wolf river; beginning at Winfield Cole's south west corner, thence south with C. Galloway and Twyart's south boundary line to the corner of a 120 acre tract, formerly levied on and sold by E. W. Caldwell, Deputy Sheriff, thence north to Winfield Cole's south boundary line, thence west to the beginning; being about 135 acres, to satisfy three executions, two in favor of Thomas W. Moore for Wesley Cole, judgment December 21, 1866, $302 56 with costs, and one $390 with cost, and one in favor of G. W. Alsup or Wesley Cole and E. Pulliam, judgment June 9, 1866. This July 23, 1867.
By E. W. CALDWELL, D. S. P. M. WINTERS, Sheriff of Shelby County.

Sheriff's Sale.

BY an order of Court, directed to me from the Circuit Court of Shelby county, State of Tennessee, I will sell at the court house door, in the city of Memphis, a certain tract of land, with all the improvements, to satisfy an execution in favor of J. C. Walker, and against J. G. Finney, rendered at the May term, 1867, judgment June 26, 1867, for $520 and cost of suit, and described as follows, to-wit: Situated on the Memphis and Ohio railroad, nine miles east of Memphis, in sections 3 and 4, range 6, of the 11th Surveyor's district, Shelby county, and described as follows: Beginning at the east corner of a 300 acre entry, in the name of Samuel McKinney, thence west 81 poles and 5 links to the range line, thence north with the range line 58 poles and 21 links to a stake, the southwest corner of Andrew Thomas' occupant claim, thence east with Thomas' south boundary line 114 poles 15 links to a stake, from which stands 35° and 28 links a white oak marked J. J., thence at right angles 15 links to a stake, from which stands 79° east 41 links a black gum marked J. J., thence east 81 poles 10 links to a stake, thence south 64 poles to I. H. Walker's northwest corner, thence west 81 poles to a stake standing, east and west from two white walnuts 8 links, from each thence south 84 poles to a stake, thence west 125 poles to a stake in the east boundary of an entry in the name of McKinney, thence north with McKinney's east boundary line to the beginning, supposed to be acres. July 19, 1867.
By E. W. CALDWELL D. P. M. WINTERS, Sheriff of Shelby county.

Sheriff's Sale.

I WILL sell to the highest bidder for cash, **on the third Monday in September, 1867**, at the Circuit Court House door, in the city of Memphis, Tenn., certain tracts or parcels of land, and described as follows: One tract, containing (8) eight acres, being in Shelby county, State of Tennessee, in the (11) eleventh surveyor's district, beginning at a stake sixteen links south seventy-nine degrees west from a red oak corner to J. S. Dennis and Harry Wright's line; thence west with said Wright's line thirty five and six-tenth poles to a stake, corner of B. F. Hart's; thence south with Hart's line thirty-six poles to a stake; thence east thirty-five and six-tenth poles to a stake on J. S. Dennis' line; thence north thirty-six poles with said Dennis' line to the beginning.

Also, 24s and 10-100 acres, and described as follows: in range six, section three, Eleventh surveyor's district, beginning at a stake on Fred Buck's west corner, on T. C. Crenshaw's north line with ash pointer; thence west forty five chains and fifty-seven links to a stake with large white oak pointer; thence north fifty-seven chains and fifty-one links to a stake with poplar pointer; thence east thirty-five chains and twenty three links to a stake with red oak pointer; thence south forty five chains and nine links to a poplar and elm, on the bank of a small branch; thence south thirty degrees, east seventeen chains and thirty links to the beginning. Levied on as the property of W. H. Noland and wife, H. M. Noland, to satisfy an execution against them and in favor of H. B. Williford, administrator of S. P. Williford. Judgment obtained at June term of the Circuit Court, 1867, for three hundred dollars and sixty five cents and cost of suit.
P. M. WINTERS, Sheriff.
By E. W. CALDWELL, Deputy Sheriff.
August 5, 1867.

Law Court of Memphis.

CLERK'S OFFICE, August 8, 1867.

M. Lindauer, plaintiff, vs A. Goodhardt, defendant. Attachment Suit.

Affidavit for attachment having been made in this case in pursuance of section 3455 of the Code of Tennessee, and attachment having been issued and returned by the proper officer "levied, etc.," on the property of the defendant, A. Goodhardt, it is therefore ordered that said defendant appear at the Court House, in the city of Memphis, Tenn. on or before the second Monday in October next, and defend this suit, or the same will be taken for confessed as to him, and the case set for hearing ex parte, and that a copy of this order be published once a week for four consecutive weeks in the Memphis Avalanche.
A copy. JOHN DONOVAN,
R. H. CAPERS, D. C. Clerk.
AYRES & RANDOLPH, Attorneys for Plaintiff.

Sheriff's Sale.

BY virtue of two executions directed to me from the Law Court of Memphis—one in favor of Johnson & Just and against J. F. Morgan et al., and the other in favor of John H. Ellis vs. Arthur Bowen et al., I will, **on Monday, the 9th day of September, 1867**, between the hours of 1 o'clock a.m. and 4 o'clock p.m., in front of the Court House door, in the city of Memphis, order and sell to the highest bidder, for cash, the following described real estate, viz.: Lots No. 4 and 5, in Armour's subdivision of a part of the Whitby tract, bounded as follows: Beginning at a point on the west side of Lauderdale street, (as opened from New Madison street to Court street extended,) north of the intersection of the south side of Madison street with the west side of line of Lauderdale street; thence northwardly and with the west line of Lauderdale street fifty feet to a stake; thence westwardly and at right angles from Lauderdale street eighty-nine and a half feet to a stake; thence southwestwardly with the line of old Lauderdale street 58 4-100 feet to a stake; thence eastwardly 119⅞ feet to the beginning; levied on as the property of defendant, John D. Armour, to satisfy the above mentioned execution.
P. M. WINTERS, Sheriff of Shelby County.
By JAMES F. LANFORD, D. S.

Sheriff's Sale.

I WILL offer for sale to the highest bidder in cash, at the door of the Circuit Courthouse, in the city of Memphis, Shelby county, State of Tennessee, **on the third Monday in September, 1867**, within the usual hours, the following described real estate, as the property of Wesley Cole, to satisfy an execution in favor of Elizabeth Rogers and against Wesley Cole, issued from the Circuit Court at the May term, 1867; judgment June 6, 1867, for nine hundred and forty six dollars and costs, to-wit: Beginning at Mrs. Roger's southwest corner, running east with said line to E. W. Caldwell's southwest line; thence south with Caldwell's line to T. W. Coles' corner; thence west with T. W. and E. Coles' line to E. Coles' northwest corner; thence north to the beginning.
P. M. WINTERS, Sheriff.
By E. W. CALDWELL, Deputy Sheriff.
July 18, 1867.

Wanted—For Rent and Exchange.

WANTED—FIFTY TO ONE HUNDRED ACRES OF LAND ON THE MEMPHIS AND CHARLESTON RAILROAD, between Memphis and Germantown; improved or unimproved.

FOR RENT—The finest Cotton Shed in the city, if immediate application is made at my office.

TO EXCHANGE—For a Plantation, $11,000 worth of Dry Goods. By C. W. POOL,
Rental and Real Estate Agent,
[illegible] Main street.

LEGAL.

Attachment Suit.

Toof, Phillips & Co., plaintiffs, vs. Iglehart Brothers, defendants.

SAID defendants will please take notice that an attachment was issued against their estate for the sum of forty-one ($41) dollars, debt due by account, on file in the Court, upon the grounds that the defendants are non-residents of the State of Tennessee, and returned levied, etc.; it is therefore ordered that the defendants enter their appearance on or before the 25th day of September, 1867, to plead, answer or demur to the plaintiffs' complaint, or the same will be taken for confessed and the case set for hearing ex parte, and that a copy of this order be published once a week for four consecutive weeks in the Memphis Avalanche. S. A. MOORE, J. P.

IN the Chancery Court of Memphis, Tennessee.

No. 1863—Mary E. Jones et al., vs. Mary E. Moore et al.

It appearing from affidavit in this cause that the defendant Louisa T. Vaughn is a non-resident of the State of Tennessee; it is therefore ordered that she make her appearance herein, at the Court House in the city of Memphis, Tennessee, on or before the first Monday in September, 1867, and plead, answer or demur to complainants' original and amended bill, or the same will be taken for confessed, as to her, and set for hearing ex parte, and that a copy of this order be published once a week, for four successive weeks, in the Memphis Avalanche.
A copy—Attest. AUGUSTON ALSTON, Clerk and Master.
By R. J. BLACK, Deputy C. & M.
FINLAY & KELLAR, Sols. for Complainant.

Sheriff's Sale.

BY virtue of an order of sale indorsed on an execution from the Law Court of Memphis, I will, on the 12th day of September, 1867, at the front door of the Court House, in the Greenlaw Block, between the hours of ten o'clock a.m. and four o'clock p.m., sell to the highest bidder, for cash, the following described real estate, to-wit: That lot of ground lying in the county of Shelby, State of Tennessee, at the intersection of the south side of Alabama street, with the east side of Thornton avenue, bounded on the north by Alabama street, on the east by the property of Thomas R. Jackson, deceased, on the south by a branch of the bayou Gayoso, and on the west by Thornton avenue, being about four hundred feet, more or less, and all the subdivisions thereof; to be sold to satisfy said execution of $1,306, together with interest and cost; said property levied on as the property of defendant, E. B. D. Miller. P. M. WINTERS, Sheriff of Shelby County.
J. F. LANFORD, D. S.

Sheriff's Sale.

BY virtue of two pluries executions, issued from the Law Court of the city of Memphis, Shelby county, State of Tennessee, at the June term, 1866, one in favor of O. B. Easley vs. W. L. Maxwell and M. J. Turner; judgment July 16, 1866, for four hundred and eighty-eight dollars and sixty-seven cents, with interest and cost; the other in favor of M. S. Talbot vs. K. Garrett and W. L. Maxwell; judgment July 16, 1866, for nine hundred and thirty-nine dollars and twenty-one cents, with interest and cost. I will sell to the highest bidder in cash, at the door of the Law Court, in the city of Memphis, on the **23d of September, 1867**, the following described tract of land, to-wit: Lying and being in the county of Shelby, State of Tennessee, on the waters of Wolf river, the same being a part of a five thousand acre grant, made by the State of Tennessee to John Strother and John Gooch, on the 27th day of May, 1823, and numbered 1,082, and which said six hundred and ten acres of land is bounded as follows, to-wit: Beginning at a red oak, the southeast corner of the Gooch and Strother five thousand acre grant, running north eighty-one chains seventy-eight links to a stake, twenty-five links north, twenty seven and a half degrees east of a hickory marked A; thence west until the dividing line between this and the five hundred and three acre tract purchased of John Osborne by Mary Ann Maxwell, wife of the said William L. Maxwell, on the 1st day of November, A.D. 1853, is reached at a stake thirteen links south of post oak marked M; thence south twenty-seven chains to a stake nine links to south, twelve degrees east of a post oak marked M; thence south twenty one chains eighty-five links to a stake seven links north, forty-five degrees east of a red oak marked M; thence south, fifty-four chains seventy-eight links to a stake forty-nine links south, twelve and a half degrees west of a post oak marked M, on the south boundary line of the Gooch and Strother five thousand acre survey; the same being the southern termination of the dividing line between the six hundred and ten acre tract and the said five hundred and three acre tract; thence east to the beginning corner. Being the same conveyed by John Osborne to W. L. Maxwell, by deed dated March 12, 1853, registered in book forty, part first, pages 551, 552, etc., of the Register's office of Shelby county, to which reference is here made.
P. M. WINTERS, Sheriff.
By E. W. CALDWELL, Deputy Sheriff.
ESTES & JACKSON, Attorneys.
August 19, 1867.

IN the County Court of Shelby County, Tennessee.

Sidney J. Bradshaw vs. Mrs. Mattie C. Bradshaw et al, Petition for Partition of Land.

It appearing from affidavit in this cause that defendants, Mattie C. Bradshaw, widow, and Lulie Bradshaw, only child and heir of Manson Bradshaw, deceased, are citizens of Virginia, and non-residents of the State of Tennessee, it is therefore ordered that they make their appearance before the County Court of Shelby county, in the city of Memphis, on the first Monday in October, 1867, to plead, answer or demur to the petition of complainant for partition of the land of Ann Bradshaw, deceased, lying in Shelby county, Tennessee, or the same will be taken for confessed and set for hearing ex parte, as to them; and that a copy of this order be published once per week for four consecutive weeks in the Memphis Avalanche.

Witness my hand and seal of office, at office in Memphis, this 13th day of August, 1867.
(SEAL) JOHN LOAGUE, County Court Clerk.

Administrator's Notice.

NOTICE is hereby given, that I shall apply at the September term of the Probate Court for letters of administration on the estate of Giuseppe Cappelli, deceased.
J. A. SIGNAIGO,
Vice Consul of Italy.

IN the Circuit Court of Shelby County, at Memphis, Tennessee.

Mary C. Shields, administratrix of W. E. Worsham, deceased, A. D. vs. 181, James Streeter.

In this cause an auxiliary attachment was issued and duly returned, levied by garnishment on the property and effects of defendant in the hands of R. P. Bowling, it was ordered by the Court that the defendant appear before said Court at the Court House in Memphis, on the third Monday in September next, then and there to defend said attachment suit or it will be proceeded therewith ex parte. Done in office July 15, 1867.
M. D. L. STEWART, Clerk.
PICKET & HANSON, Attorneys for plaintiff.

Insolvent Notice.

HAVING suggested the insolvency of the estate of David H. Chapman, deceased, all persons having claims against said estate are hereby notified to file the same with John Loague, Clerk of the County Court of Shelby county, properly authenticated, on or before the 15th day of February, 1868, or the same will be forever barred; and all persons indebted to said estate are requested to make immediate payment to me or suit will be entered against them.
SARAH CHAPMAN, Administratrix.

Circuit Court of Haywood County, State of Tennessee.

James M. Wells, administrator, etc., vs. Susan A. Wells, Francis Wells, Mary Ann Wells, Eugene Wells, Pinckney Wells, Ada Swan Wells, Julia T. Wells and Leroy G. Wells. Petition to sell Land.

It appearing from affidavit that all the defendants in the above recited petition are non residents of the State of Tennessee, it is therefore ordered that publication be made once a week, for four successive weeks, in the Memphis Avalanche, a newspaper published in the City of Memphis, requiring said defendants to make their appearance herein within the first three days of the next term of the Circuit Court for Haywood county, to be held at Brownsville on the fourth Monday in September, 1867, and plead, answer or demur to the petition of petitioner herein, or the same will be taken as confessed as to them and proceeded with ex parte.
J. M. RUTLEDGE, Clerk.
Messrs. LEA & LIVINGSTON, Solicitors.

Trustee's Sale of Valuable Real Estate

BY virtue of a deed of trust executed by W. L. Wynn and J. M. Wynn to me as trustee, 28th of July, 1866, which is recorded in the Register's office of Shelby county, book No. 1, part 2, pages 79, 80 and 81, I will sell for cash to the highest bidder, **on Friday, September 6, 1867, at the Southwest corner of Court Square**, in the city of Memphis, between the hours of 10 a.m. and 2 p.m., the following described real estate in the city of Memphis: Beginning forty feet north of Butler street, running west two hundred feet to Clinton street; thence north fifty feet on Clinton street; thence east two hundred feet to Shelby street; thence south fifty feet to the place of beginning, being lot No. 2, block 8, west side Shelby street—to satisfy the three promissory notes secured thereby, default having been made as to payment of said notes.

The title is believed to be good, but I shall convey as trustee only. Equity of redemption waived.
HENRY CRAFT, Trustee.

Administrator's Notice.

ALL the creditors of the late John B. Marre, deceased, of Shelby county, Tennessee, are requested to present and file their claims with undersigned administrator, properly authenticated. The debtors of said estate are also requested to come forward and pay the debts due from them, or speedy legal action will be taken against them. F. A. CICALLA, No. 378 Shelby street, Administrator of John B. Marre's Estate.

LIQUORS, ETC.

HENRY NATHAN,

Importer and Wholesale Dealer in

WINES, LIQUORS, CIGARS. ETC.

No. 23 Jefferson Street,

One Door above Main, MEMPHIS, TENN.

A. VACCARO, M. MAGEVNEY, JR.
B. VACCARO, A. B. VACCARO.

A. Vaccaro & Co.,

Importers and Dealers in

WINES, LIQUORS, SEGARS,
ETC., ETC.,
No. 324 Front Street, Memphis Tenn

BOOTS AND SHOES.

F. BACHLY,

Manufacturer of Gentlemen's

Boots, Shoes & Gaiters,
NO. 341 MAIN STREET,
MEMPHIS, TENN
All kinds of Repairing Neatly Executed on Short Notice

FASHIONABLE
Boot and Shoemakers,
LINKHAUSE & BRO., Agents.

THIS well known firm is now located at 281 Second street, between South Court and Madison, opposite the Chisca Block.

THE MEMPHIS DOCK COMPANY,
ORGILL BROS & CO,
IS NOW
Ready to Dock & Repair Steamboats
AT THE
DOCK YARD BELOW THE CITY.

BOATS will find a good landing, free from expense or risk of fire, and a supply of Oak Timber, suitable for repairs, which will be made on the most reasonable terms.
Orders should be left at the store of A. J. WHITE & CO., 184 Front street.
D. M. SHAPLEIGH,
Superintendent Dock Company.

INSURANCE

NORTH AMERICA
LIFE INSURANCE COMPANY,
OF NEW YORK.

ASSETS, (nearly) $3,000,000

MOST LIBERAL POLICIES.

NO extra charge for change of employment. No restrictions upon ocean voyages or change of residence, except in the tropics. Collateral security offered for all who insure upon registered policies. The Empire State indorses the registered policies of the Company. Agents and solicitors wanted.

Branch Office at Memphis, Tenn.,
200 Front street, or No. 1 Madison Street, up stairs.
JOHN B. SMITH, General Agent.
A. WEAVER, Local Agent.
Ledger copy.

PEOPLES'
INSURANCE COMPANY.
Office: No. 20 Madison Street,
IN DeSOTO BANK BUILDING,
CAPITAL STOCK, : : : $300,000,

ARE now prepared to take FIRE AND MARINE RISKS. Organized on the 28th of March, as follows:

DIRECTORS.

W. B. GREENLAW, JAMES ELDER,
WM. M. FARRINGTON, C. W. GOYER,
N. S. BRUCE, CHARLES JONES,
JOHN OVERTON, Jr.

OFFICERS.

W. B. GREENLAW, President.
JAMES ELDER, Vice-President.
S. P. READ, Secretary.

PLANTERS'
INSURANCE COMPANY
OF TENNESSEE
CAPITAL : : : : $300,000
OFFICE:
272 Front Street, between Court and Madison,
MEMPHIS, TENNESSEE.

N. B. FORREST, President. F. P. DOUGHERTY, Treasurer.
W. M. DEDRICK, Secretary. T. F. KENYON, Assistant Secretary.

HERNANDO
INSURANCE COMPANY
No. 17 Madison Street.

THIS Company is now doing a general Insurance business. Its stock is owned by our city merchants and business men. Its aim is to do a safe local business—to the advantage of both the Company and the Policy Holder.

S. B. WILLIAMSON, President.

Directors:
E. McDAVITT, M. L. MEACHAM,
D. H. TOWNSEND, S. B. WILLIAMSON,
A. VACCARO, HENRY LAIRD,
S. H. DUNSCOMB.
BEN MAY, Secretary.

KNICKERBOCKER
LIFE INSURANCE COMPANY
161 Broadway, New York.

Assets : [1867] $2,450,000

No extra charge for travel to, or residence in any part of the civilized settlements of the United States or Europe.

Liberal inducements offered to parties desiring to effect Assurance on their Lives in this Company.

Policies issued from $500 to $25,000 on the different plans in use.

LOSSES PROMPTLY PAID.

GEORGE F. SNIFFEN, Secretary. ERASTUS LYMAN, President.

Medical Examiners:
R. W. MITCHELL, M. D., FRANK RICE, M. D.

S. R. CLARKE & CO.,
General State Agents, No. 4 Jefferson street,
MEMPHIS, TEN

CAROLINA
INSURANCE COMPANY
OF MEMPHIS, TENN.
OFFICE: NO. 291 MAIN STREET.

INSURES AGAINST LOSS OF LIFE.

AUTHORIZED CAPITAL, $500,000.

Officers:
M. J. WICKS, President.
A. SEESSEL, Vice President.
W. F. BOYLE, Secretary.
W. C. McCLURE, Treasurer.
J. H. EDMONDSON, General Agent.
E. WOODWARD, Regular Physician.

Consulting Physicians.
R. W. AVANT, F. A. RAMSEY,

Attorneys.
LOGWOOD & PEYTON.

Directors.

W. R. HUNT,	A. SEESSEL,	F. W. SMITH,
F. TITUS,	R. K. PULLEN,	N. S. BRUCE,
WM. JOYNER,	E. M. APPERSON,	N. D. MENKEN
J. T. PETTIT,	J. G. LONSDALE,	M. J. WICKS,
W. B. GREENLAW,	W. L. VANCE,	W. H. MOORE.

The Company is now prepared to issue policies in all the various forms of Life Insurance, and respectfully solicit public patronage.

WILLIAM DOUGHERTY,
MARBLE WORKS & MARBLE MANTEL
WAREROOMS,
No. 99 Front Street above Market.

HAS now on hand a large stock of Marble Mantels; also the best assortment of Italian Marble grave stones to be found in the city, which he will sell at prices lower than have ever been offered.

Eagle Cotton Gins.
McCOMBS & CO., SOLE AGENTS,
322 1-2 and 324 Main Street,
Between Union and Monroe, MEMPHIS, TENN.

PROFESSIONAL CARDS.

J. E. R. RAY. M. D. WELCH
RAY & WELCH,
ATTORNEYS AT LAW,
MEMPHIS, TENNESSEE.
Office on the corner of Main and Jefferson streets, up stairs. Entrance No. 287 Main street.
Attention given to proceedings in Bankruptcy.

DR. J. M. KELLER,
OFFICE, JEFFERSON STREET, in Avalanche Editorial Rooms.
Residence at General Hospital.

Dr. GEO. W. LAWRENCE,
Resident Physician,
HOT SPRINGS ARK.

LUKE W. FINLEY. ANDREW J. KELLAR
FINLAY & KELLAR,
Attorneys at Law,
HAVE REMOVED THEIR OFFICE TO
No. 42 Madison Street, DeSoto Block,
MEMPHIS, TENN.
Over DeSoto Insurance Company.

WM. G. SWAN. GREEN P. FOUTE
SWAN & FOUTE,
ATTORNEYS AT LAW,
AND
Solicitors in the Court of Bankruptcy
MEMPHIS TENN.
OFFICE—DeSoto Block, Madison Street, No. 40.

WM. H. STEPHENS, Late of Jackson, Tenn. THOS. R. SMITH, Memphis.
STEPHENS & SMITH,
Attorneys at Law,
No. 22 Madison Street, Memphis.

WM. T. JONES,
ATTORNEY AT LAW,
BROWNSVILLE, ARK.
Prompt attention given to Collection of Claims.

EDGINGTON & HALSEY,
ATTORNEYS AT LAW,
HAVE REMOVED TO
No. 233 Second Street, Jefferson Block.
Special attention given to proceedings in Bankruptcy and in Admiralty.

Col. DUNCAN K. McRAE. SAM. P. WALKER, JR.
McRAE & WALKER,
Attorneys and Counsellors at Law
BETHEL BLOCK,
Corner [illegible] and Court Streets, (up stairs.)
MEMPHIS, TENNESSEE

L. C. GLOVER, M. D.
ECLECTIC SYSTEM.
OF twenty-one years experience in general practice. Bills made moderate.
OFFICE:
At Virginia House, Adams Street,
MEMPHIS, TENNESSEE.

JAMES T. RUCKS. HARRISON P. REID
RUCKS & REID,
Attorneys and Counsellors at Law
FRIAR'S POINT, MISSISSIPPI.
WILL practice in the Probate Circuit and Chancery Courts of Coahoma, Tunica and Bolivar counties; also in the High Court of Errors and Appeals, and the United States Court.
Special attention given to Collection of Claims.

NOLAN & LINDSAY,
House & Sign Painters, Glaziers, etc.
No. 57 Jefferson Street,
MEMPHIS TENN.

TAILORS, CLOTHING.

ALEX. MURRAY. S. RIDGELEY
MURRAY & RIDGELY.
(Late of Alexandria, Va.)
MERCHANT TAILORS,
NO. 8 MADISON STREET,
ARE just opening an entirely new stock of
Merchant Tailoring Goods.
We make every garment ourselves, and will guarantee satisfaction in every respect.

MERCHANT TAILORING!
POWER & McGEOY,
MERCHANT TAILORS
238 Second Street.
We keep always on hand a choice stock of
FRENCH CLOTHS, CASSIMERES,
VESTINGS AND LINENS.
We will Make to Order, at Reduced Prices, at our old stand, 238 Second street.

"STILL WE FLOAT."
CITY SCRIP TAKEN AT PAR
FOR
GOODS AT NEW YORK COST
AT
J. H. WAGGENER & CO.'S,
294 Main St., Clark's Marble Block.

WE still have left $25,000 worth, which we offer for city scrip at par, and goods at actual cost.
In our stock can be found a nice lot of
Children's Clothing,
Furnishing and Piece Goods,
For Gentlemen's wear
OUR TAILORING DEPARTMENT
Is in full blast, for which scrip will be taken.
J. H. WAGGENER & CO., 294 Main street.

Stockholders' Meeting.

MEMPHIS AND CHARLESTON RAILROAD
SECRETARY'S OFFICE,
MEMPHIS, TENN., August 5, 1867.

NOTICE is hereby given to the Stockholders in the Memphis and Charleston Railroad Company that the next regular Annual Meeting will be held at Huntsville, Ala., on the 28th instant. Stockholders, by presenting their certificates of stock to the Conductors, will be passed free to and from said meeting one day before and one day after day of meeting.
GEORGE ROBERTSON,
Secretary and Treasurer Western Division.

Sealed Proposals

SEALED PROPOSALS will be received at the office of JOHN E. WINCHELL, Architect, 317 Second street, until the 10th instant, for the erection of a Double Two Story Frame Dwelling House. Plans and specifications to be seen at said office.